

Lions

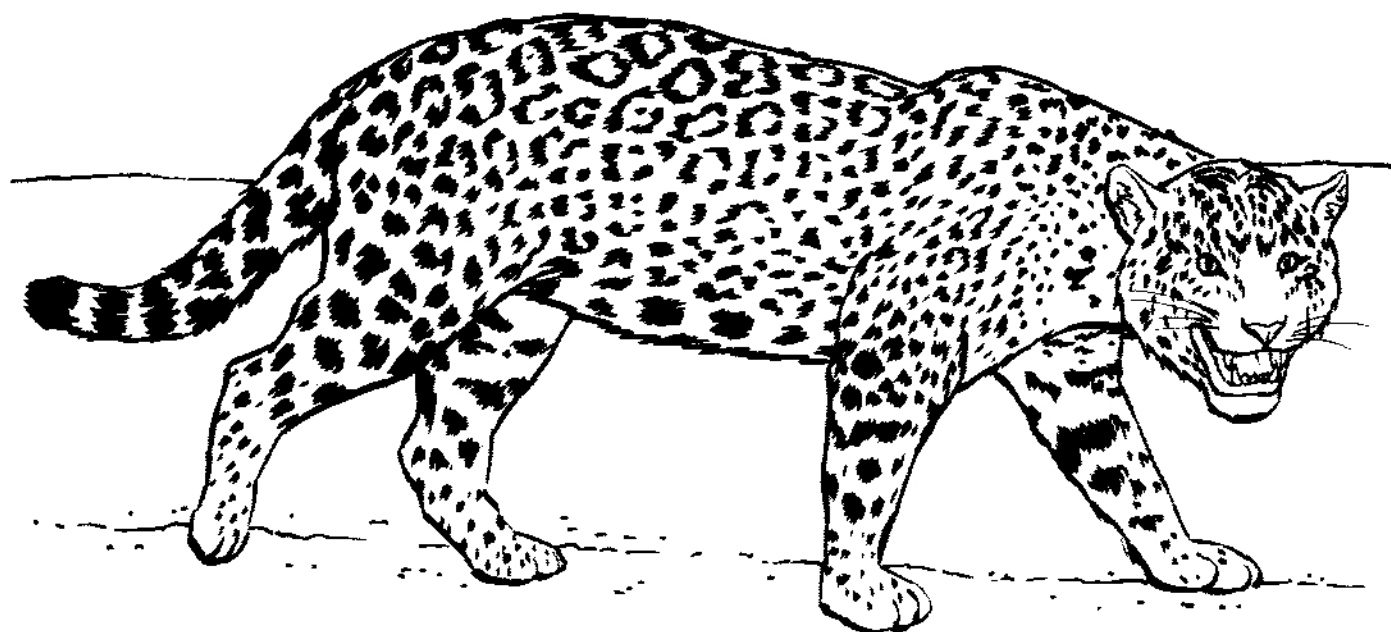

Jaguar

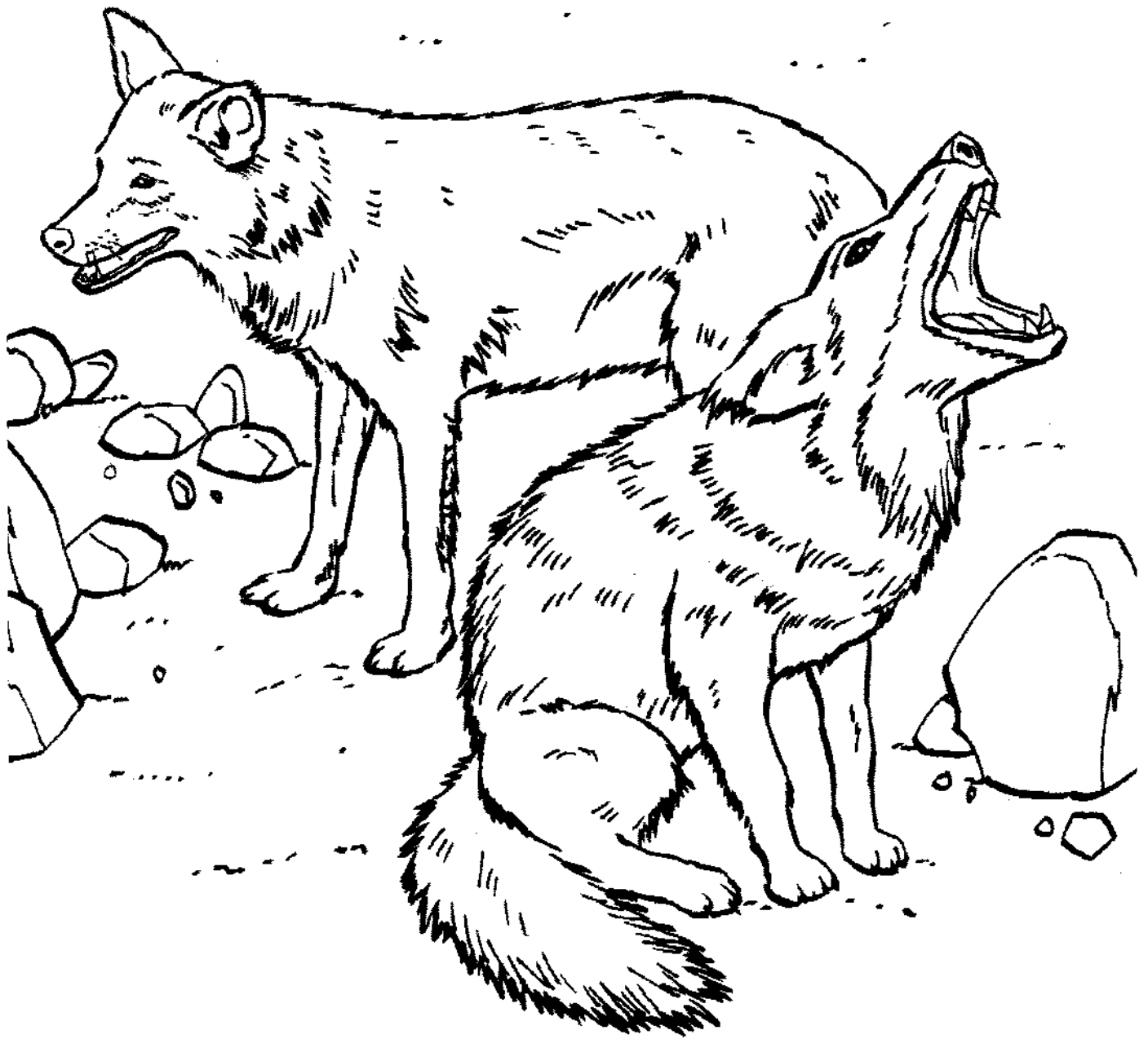

**Coyotes are spread across
Alaska, Canada, USA, Mexico,
and Central America.**



Waterfalls

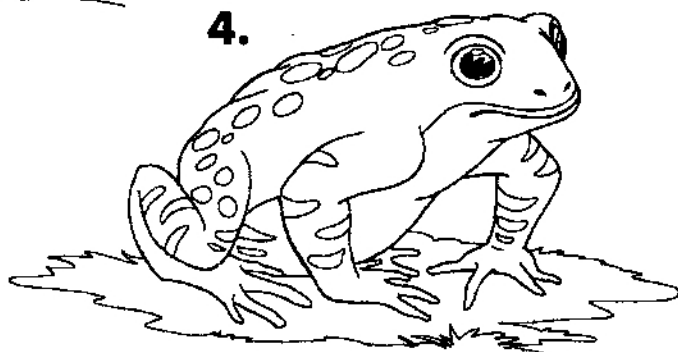
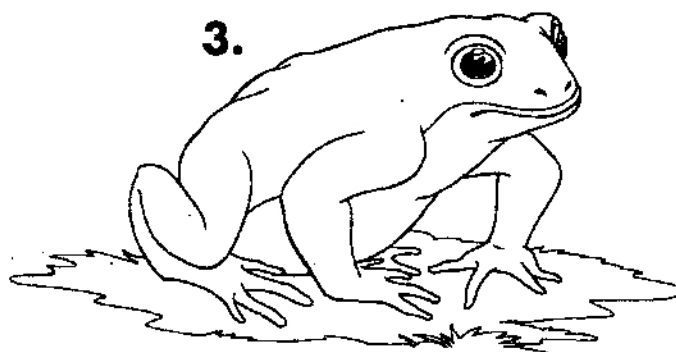
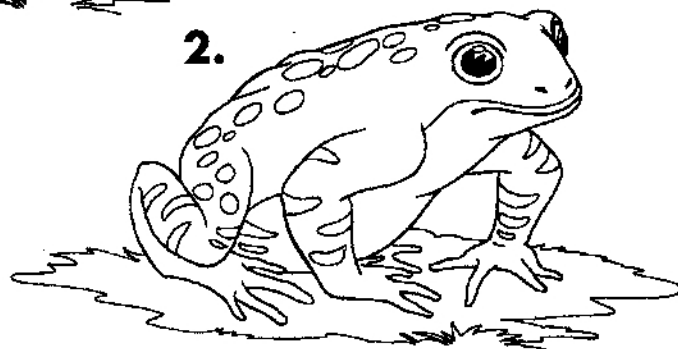
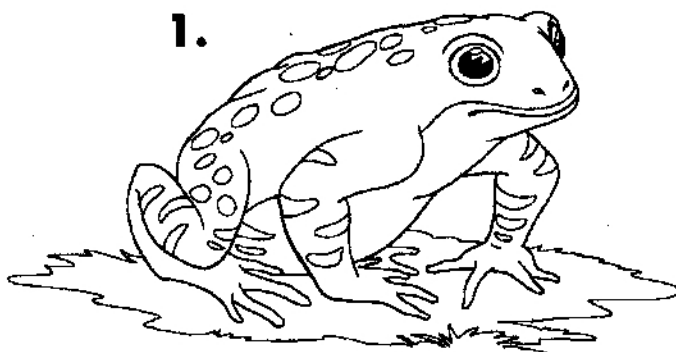

1.

FUNNY FROGS

One of these frogs is different from the others.
Circle him!

See Answers

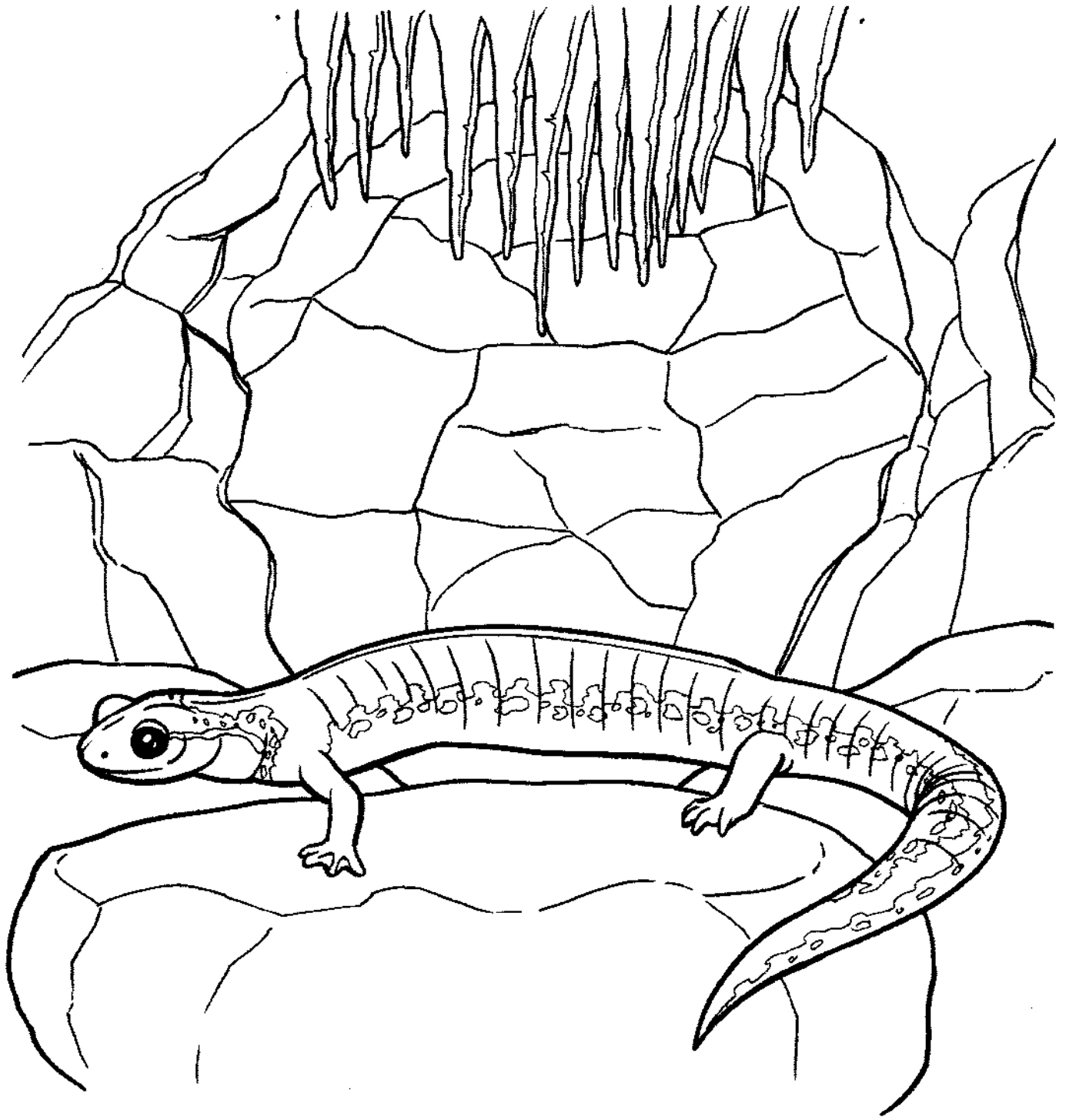

**The cave salamander is able
to survive for up to 6 years
without food.**

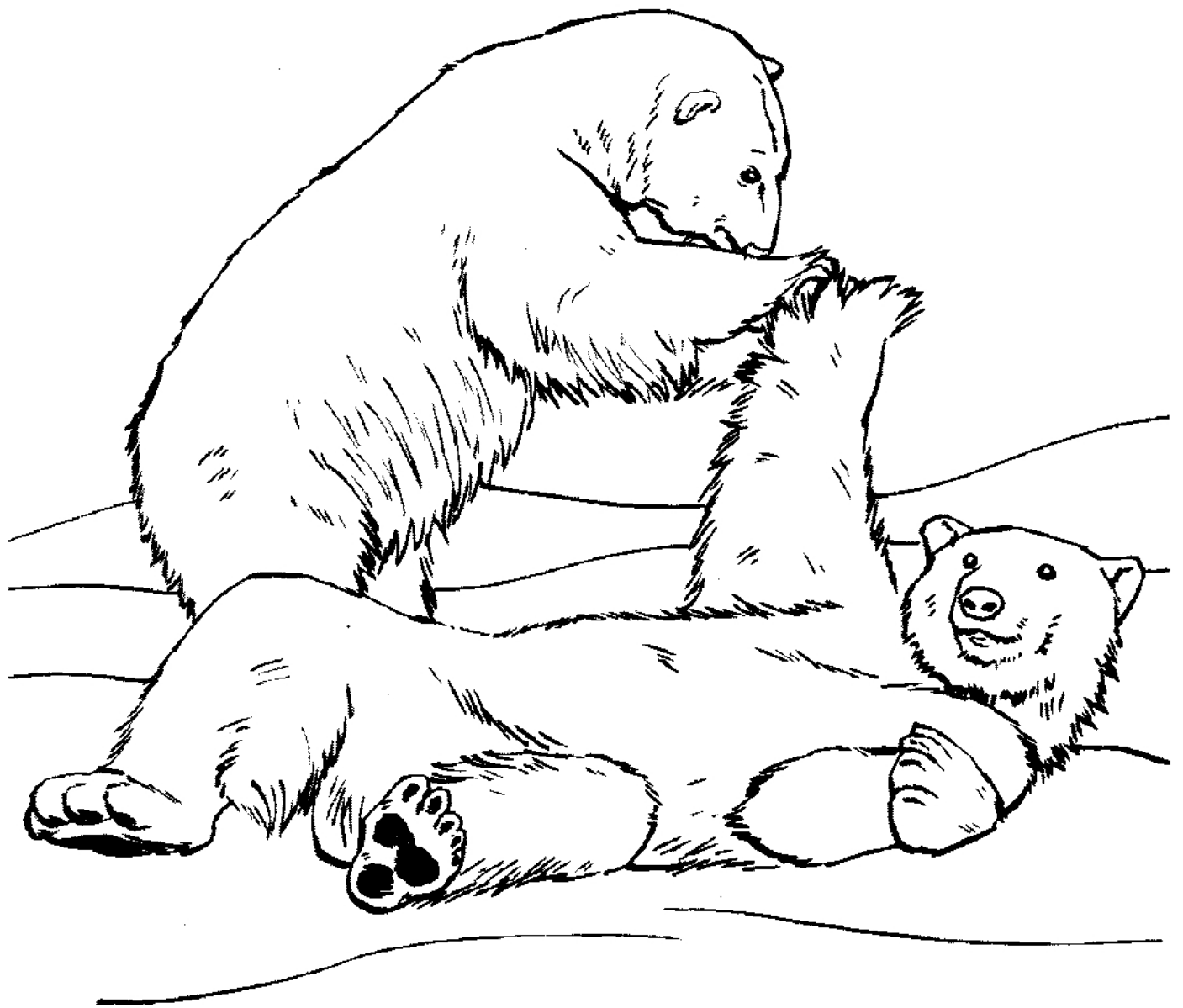

Polar Bears

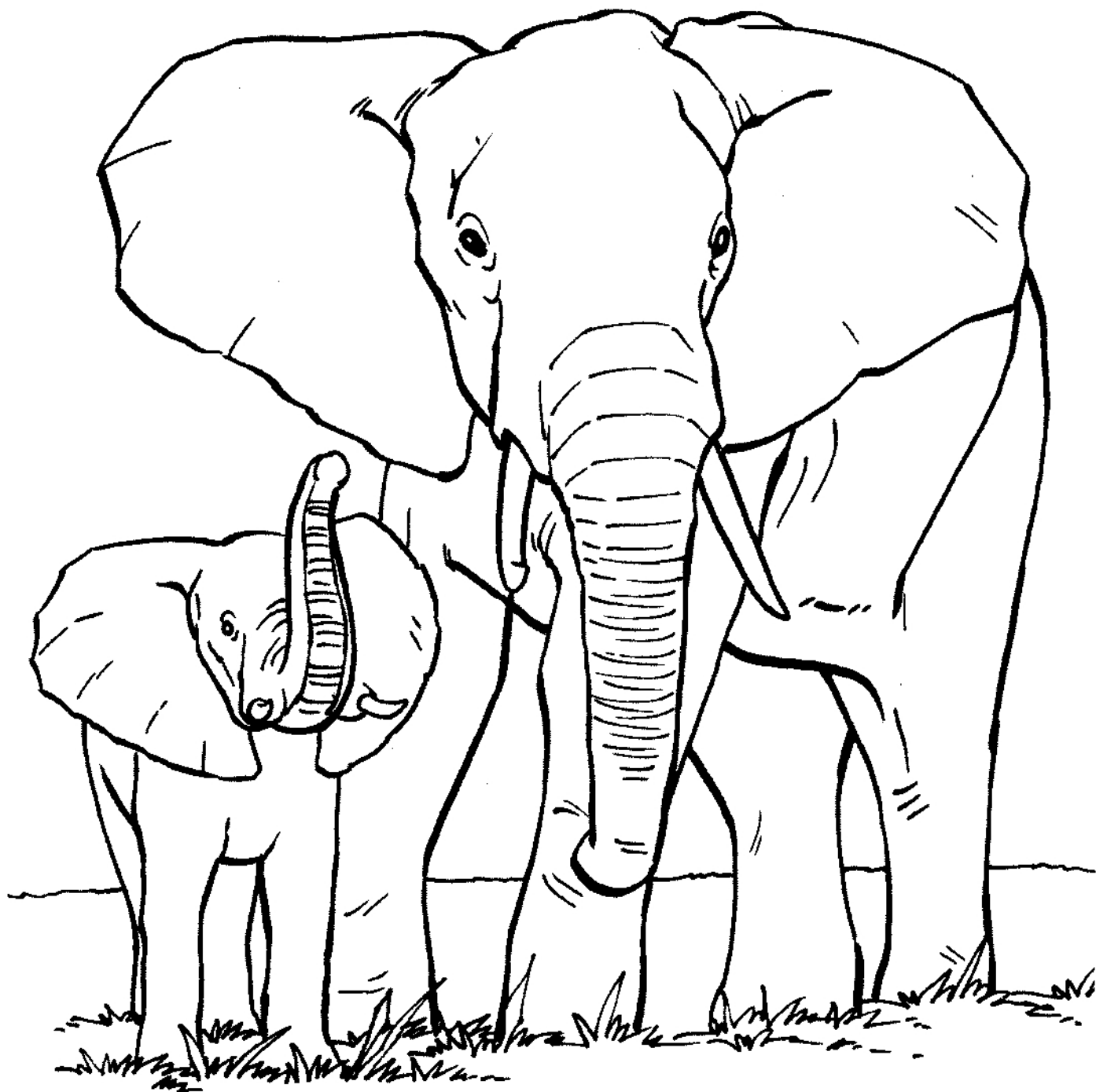

**Elephants' ears are so big to
help keep them cool.**

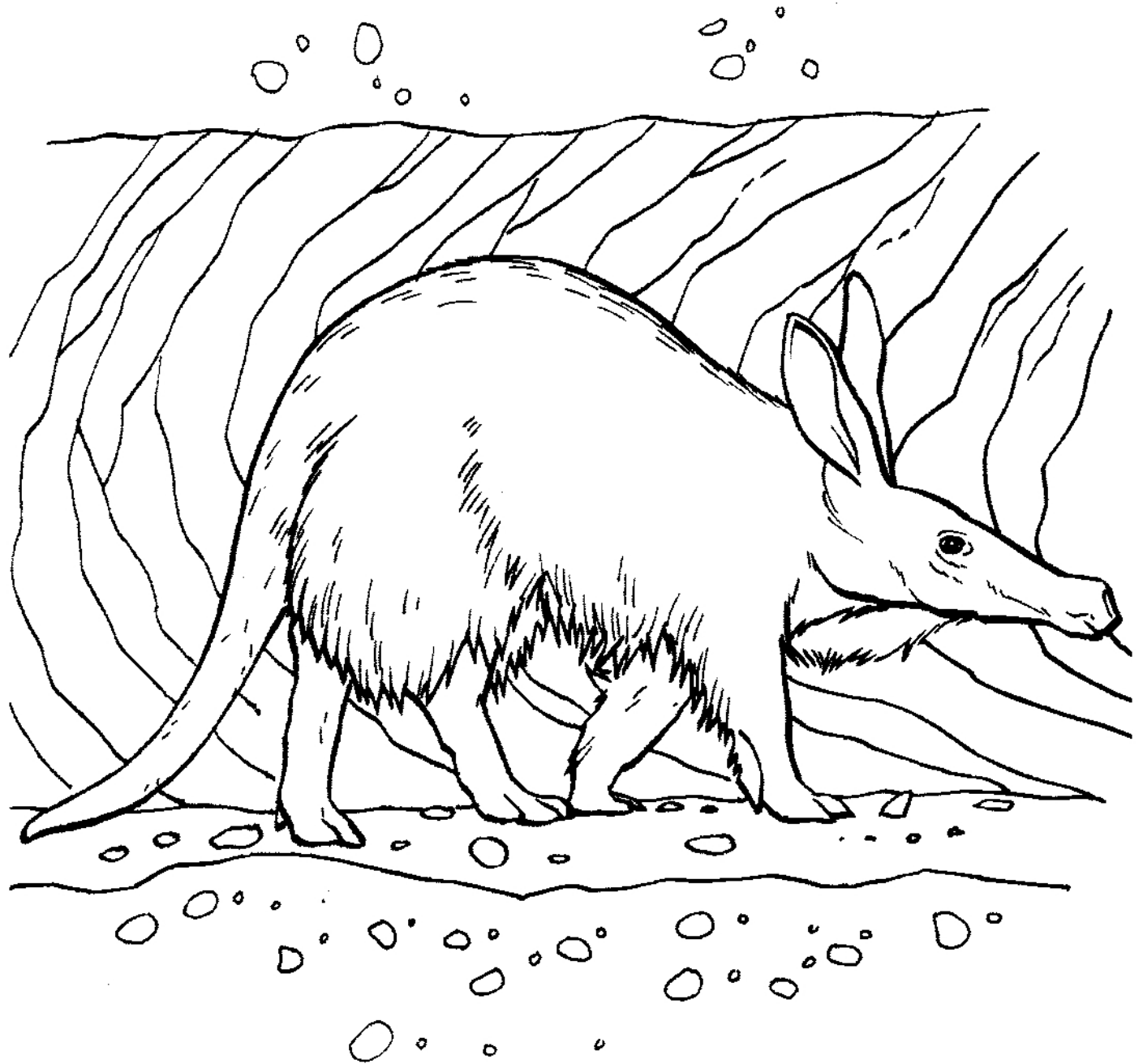

Aardvark

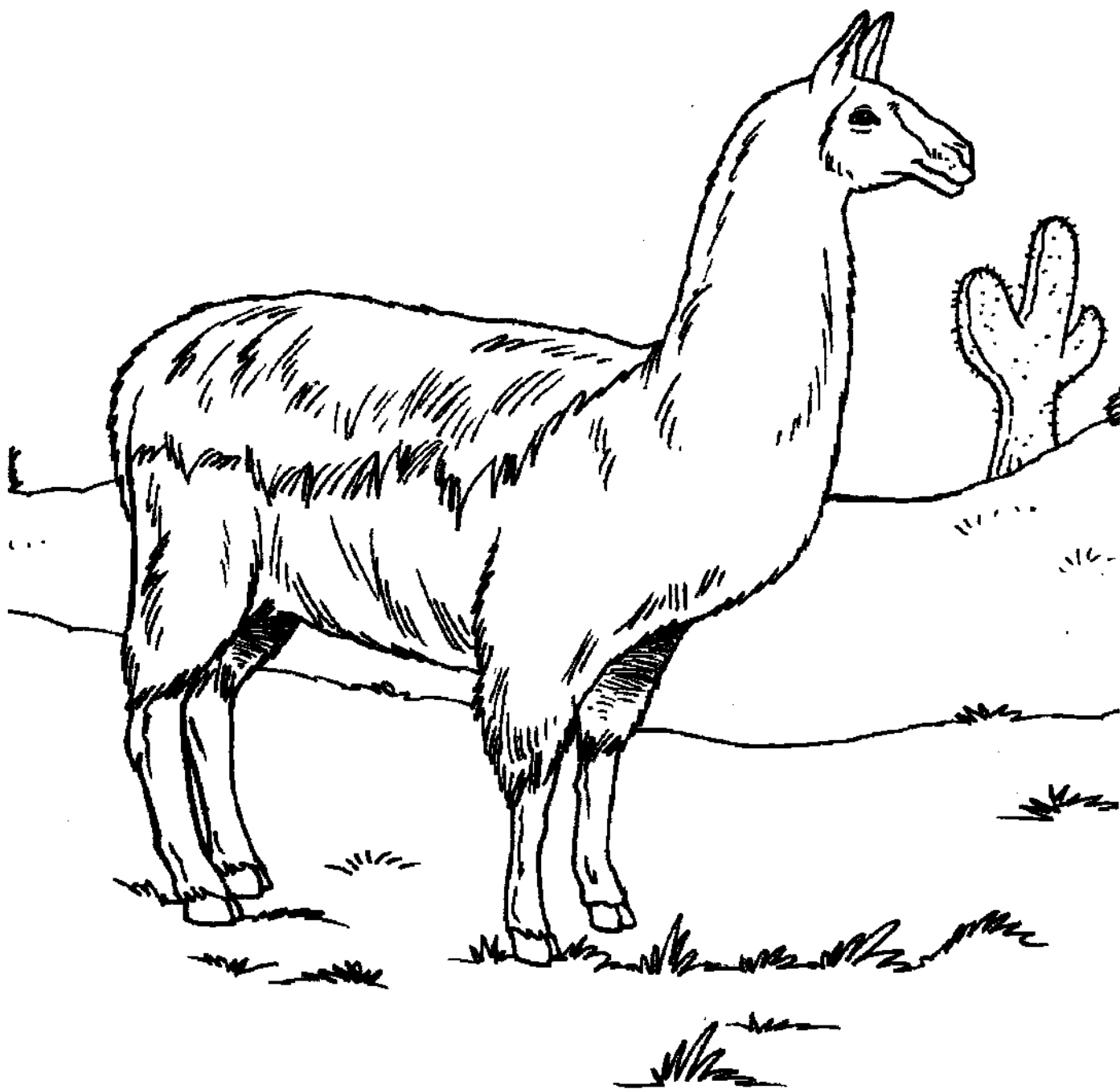

Llama

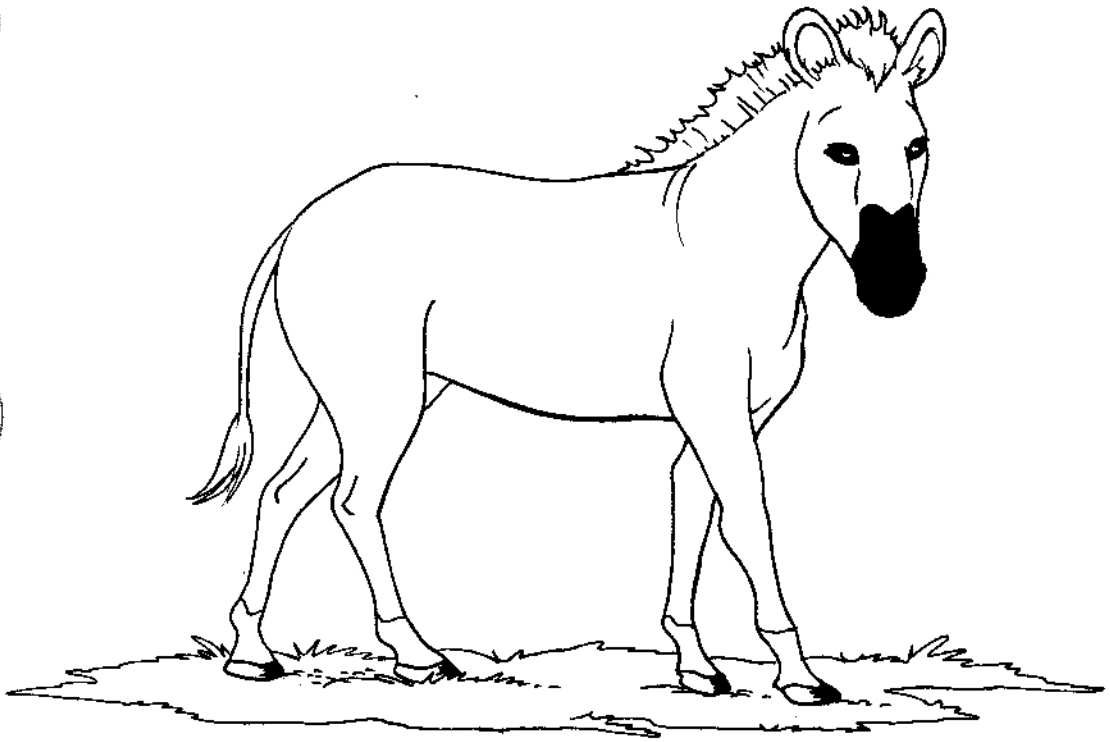

2.

ZEBRA FUN

This zebra is missing his stripes! Draw some stripes on him and be creative!

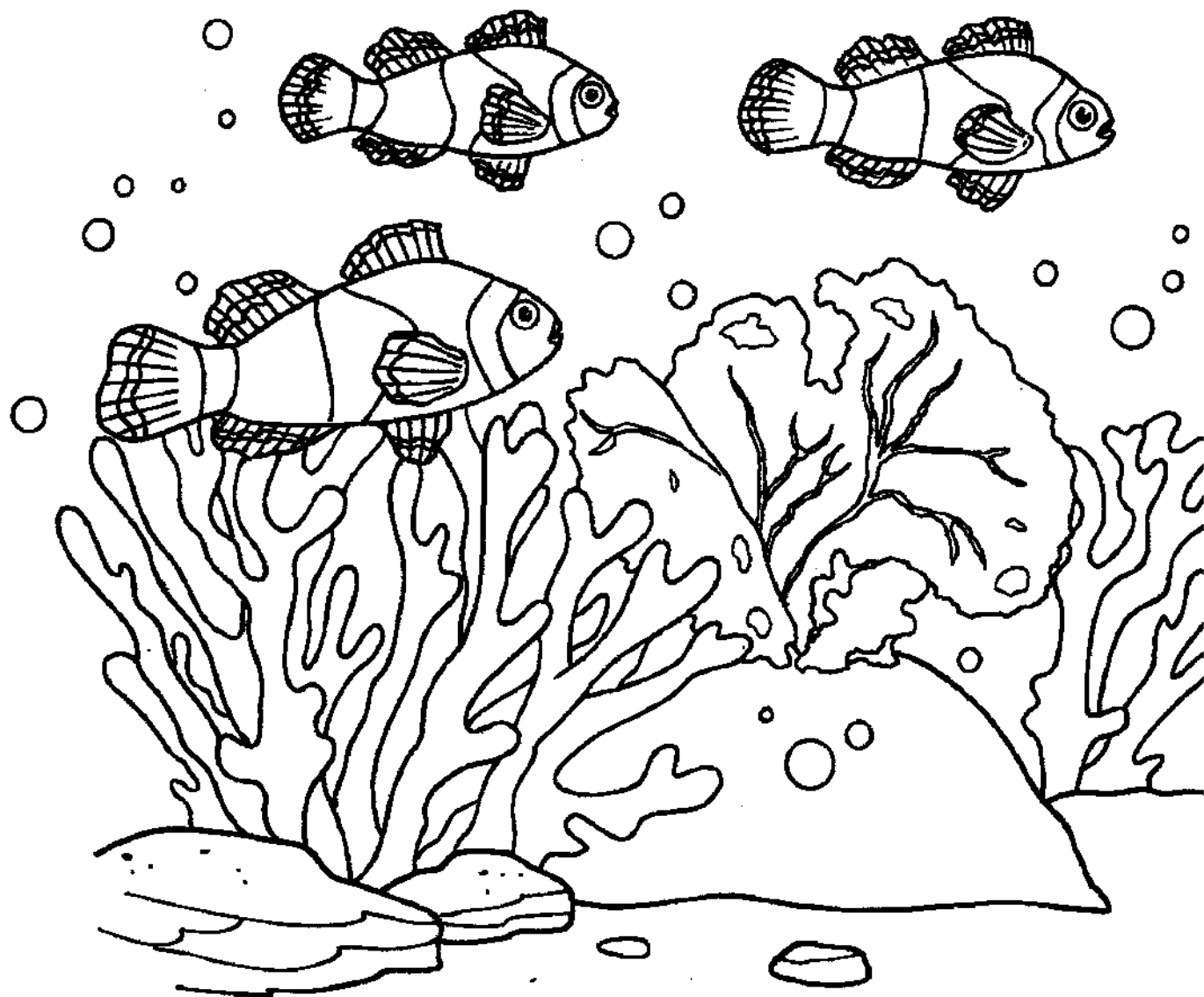

Clownfish

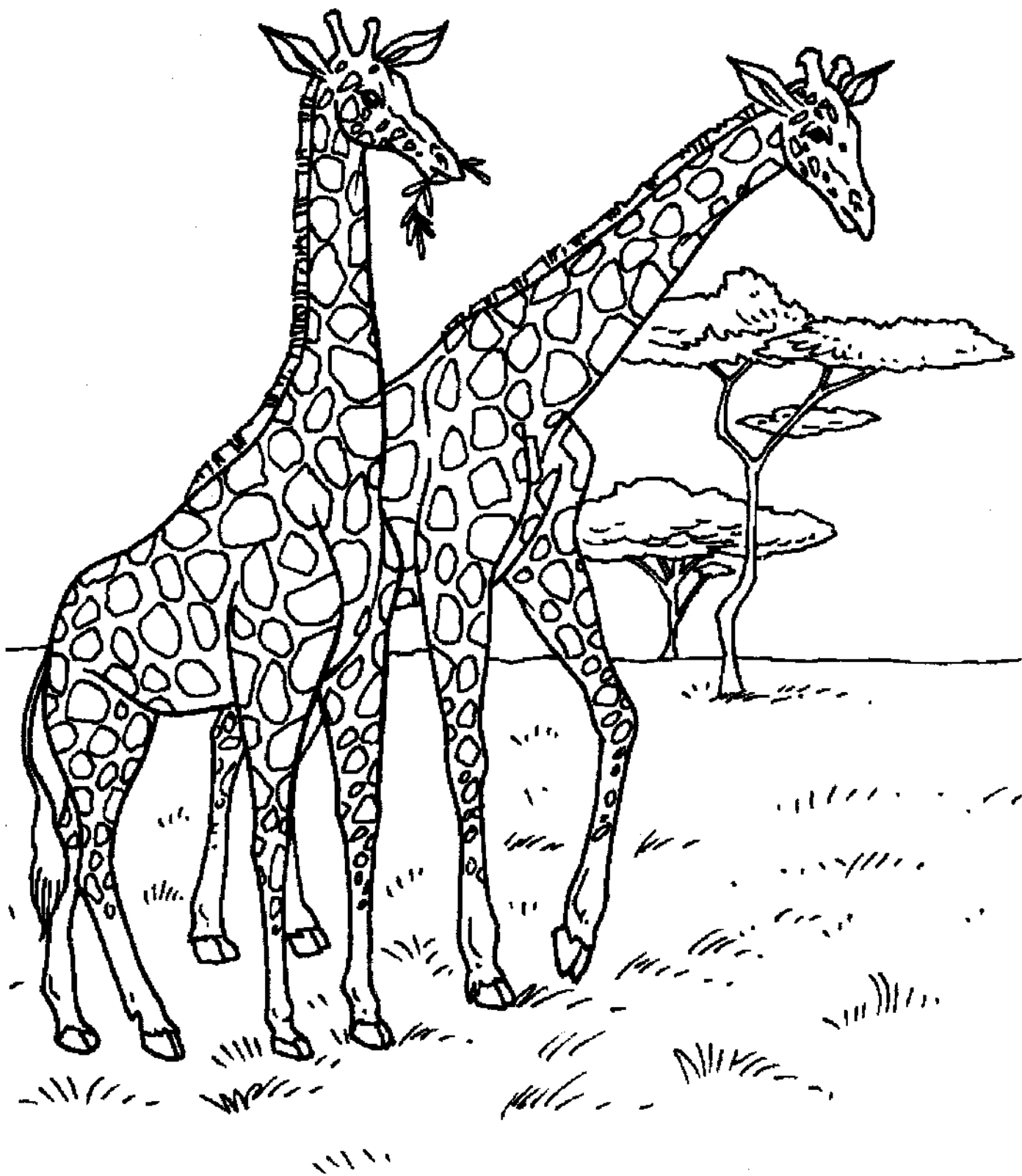

Giraffes

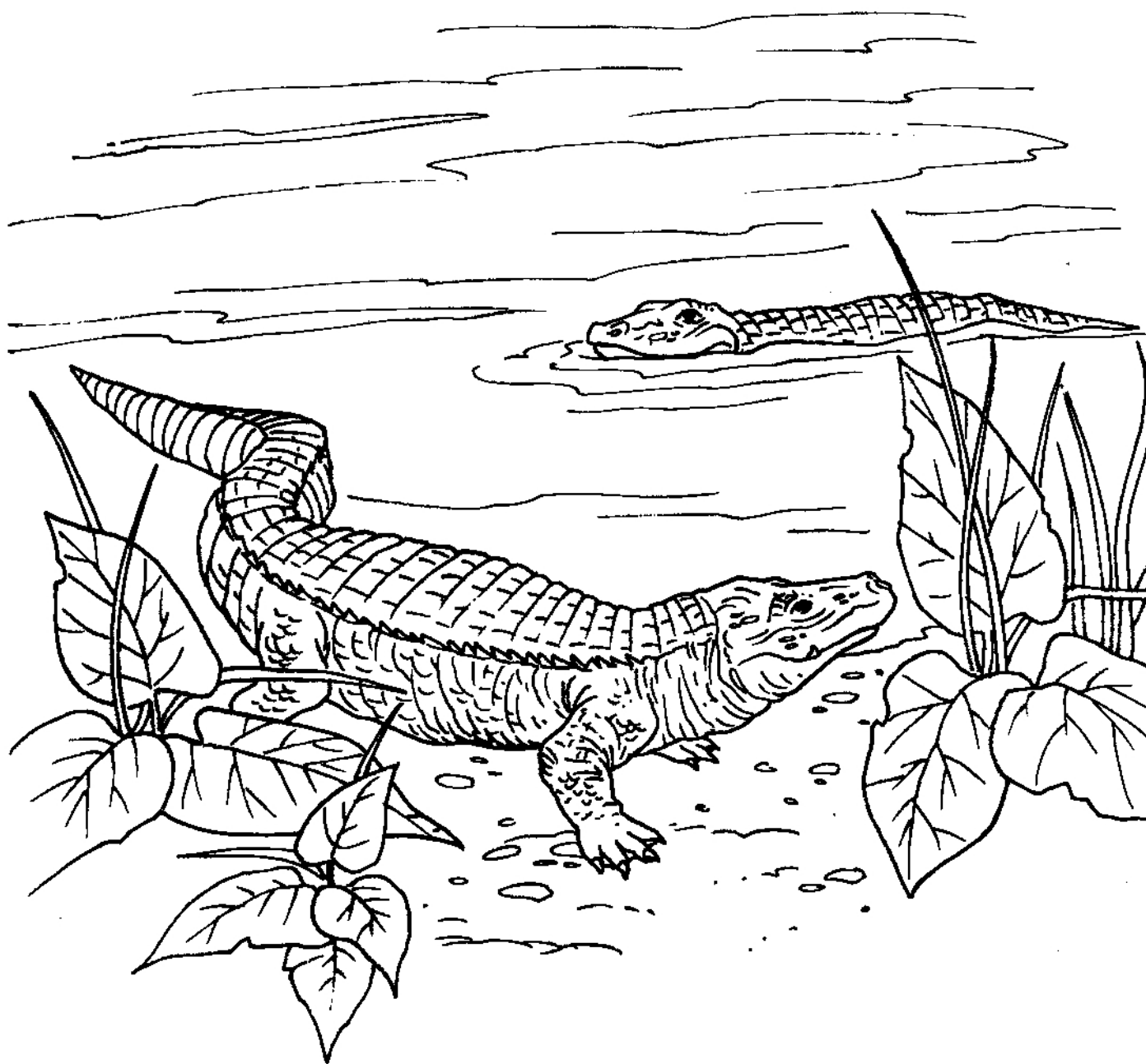

Alligators

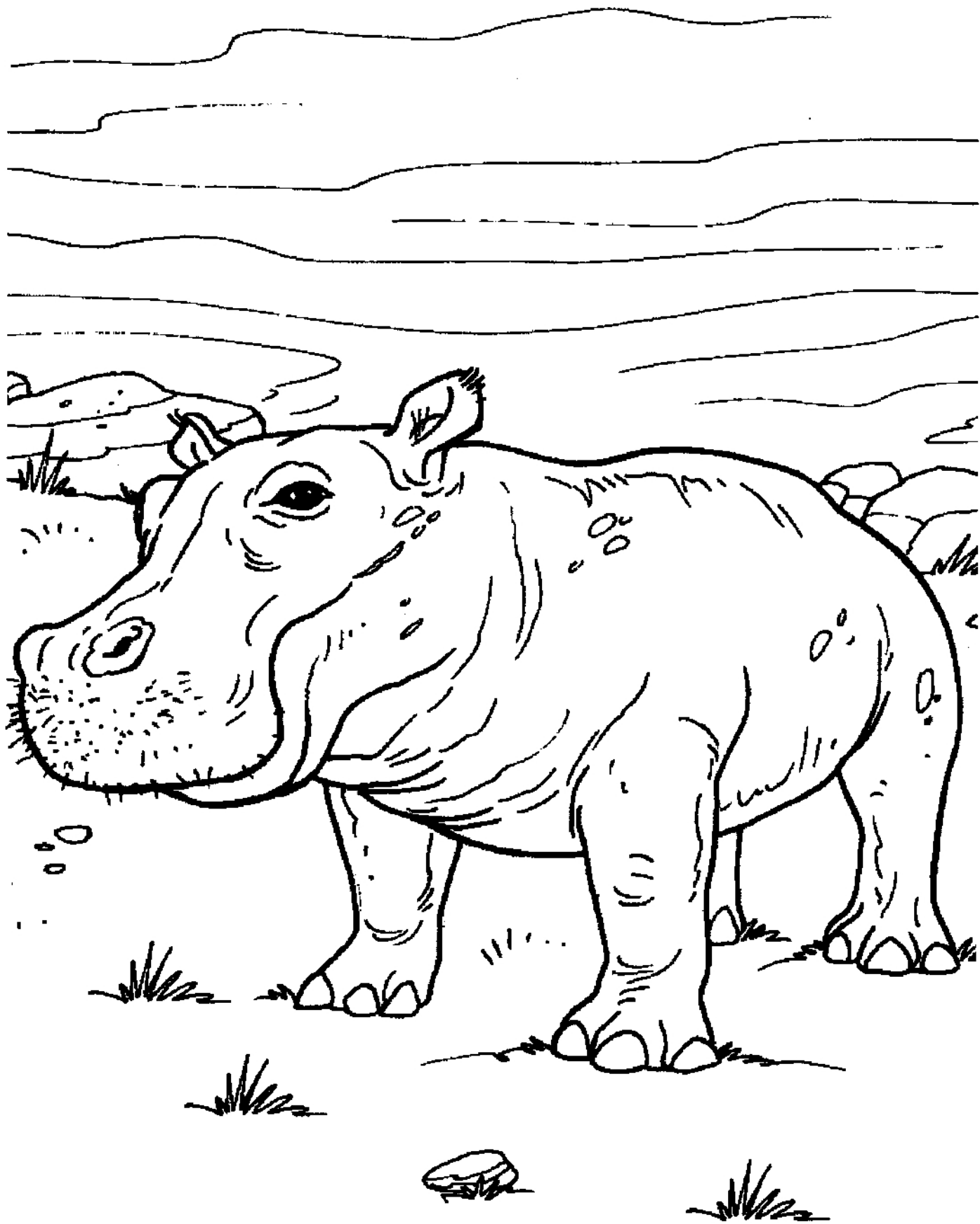

Hippopotamus



Bear Cubs

1.

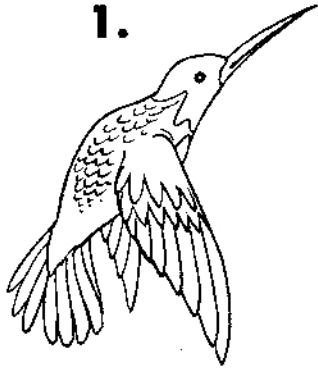

2.

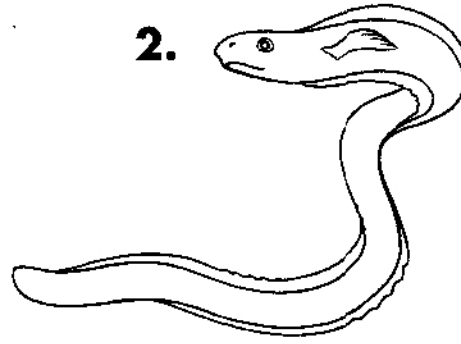

3.

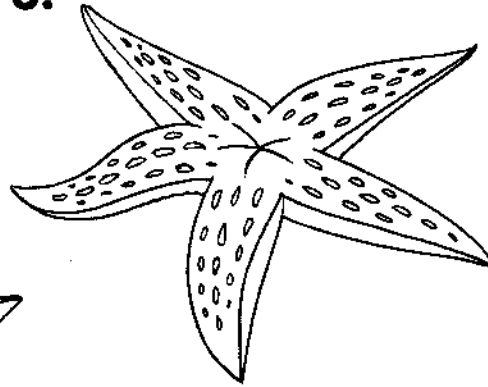

4.

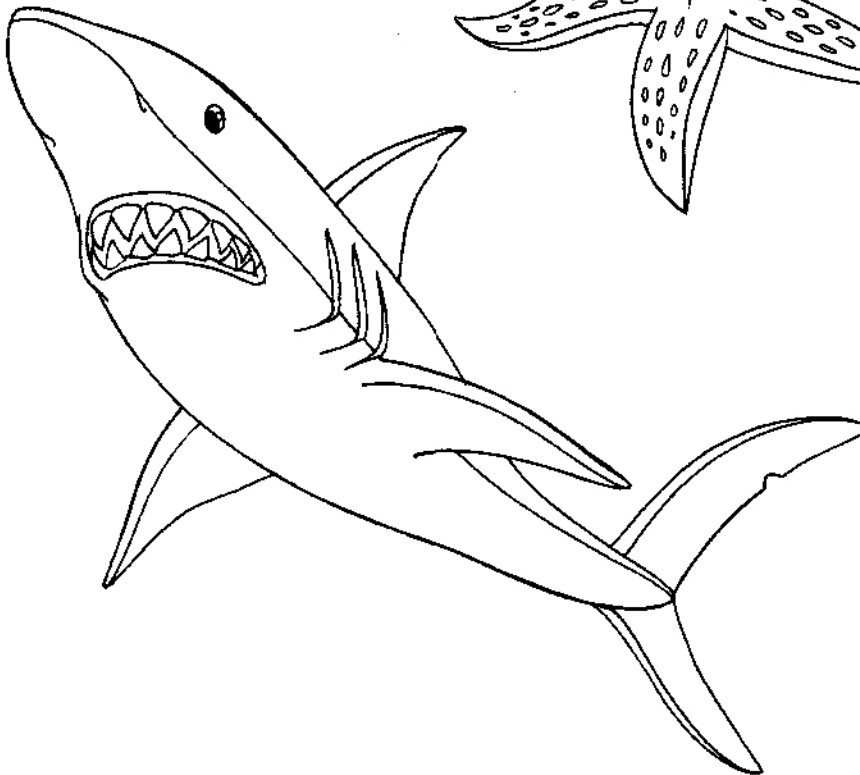

3.

OCEAN WONDERS

Which animal would you not find in the ocean? Circle it!

See Answers

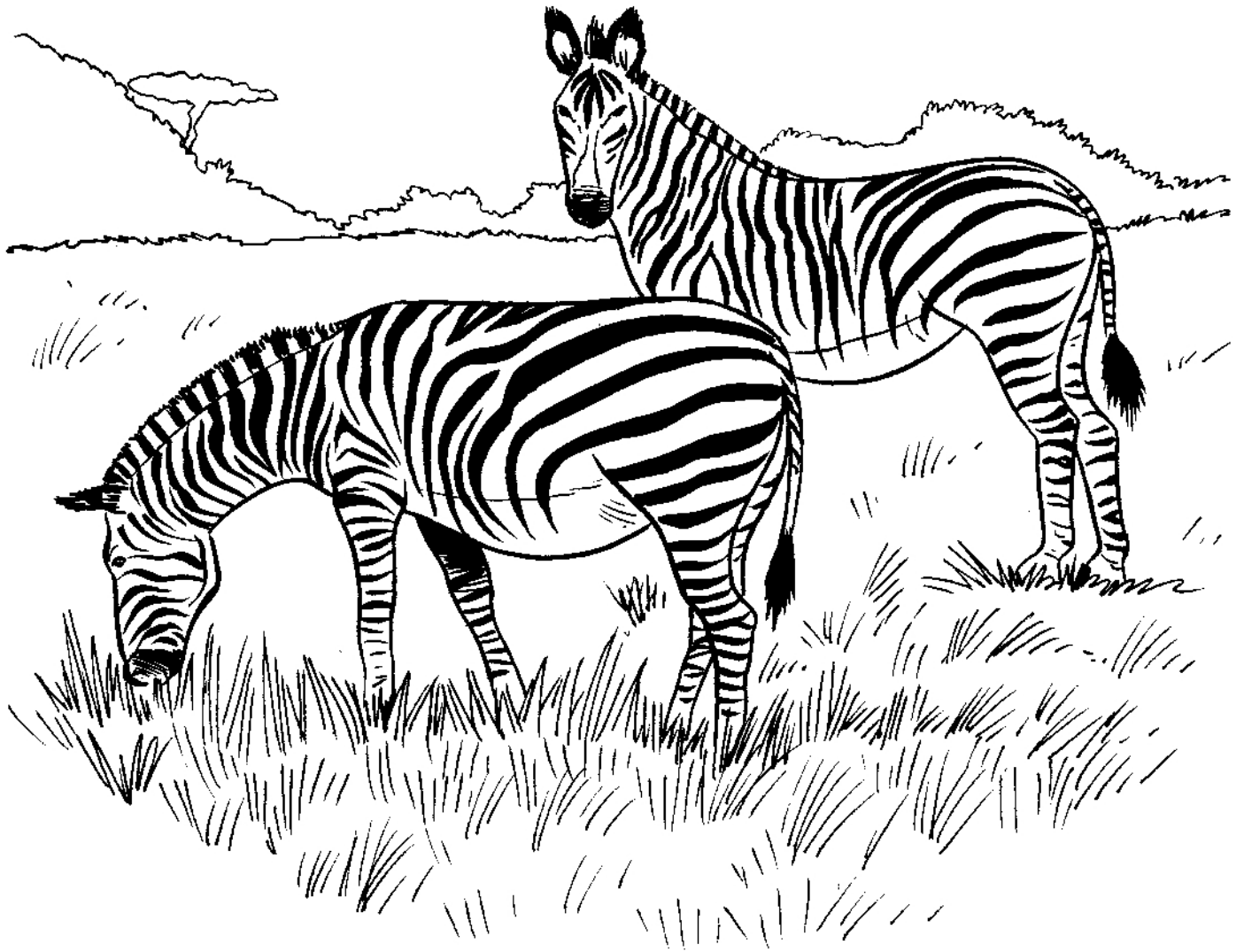

No two stripe coats on zebras are the same – just like our fingerprints!



Parrot

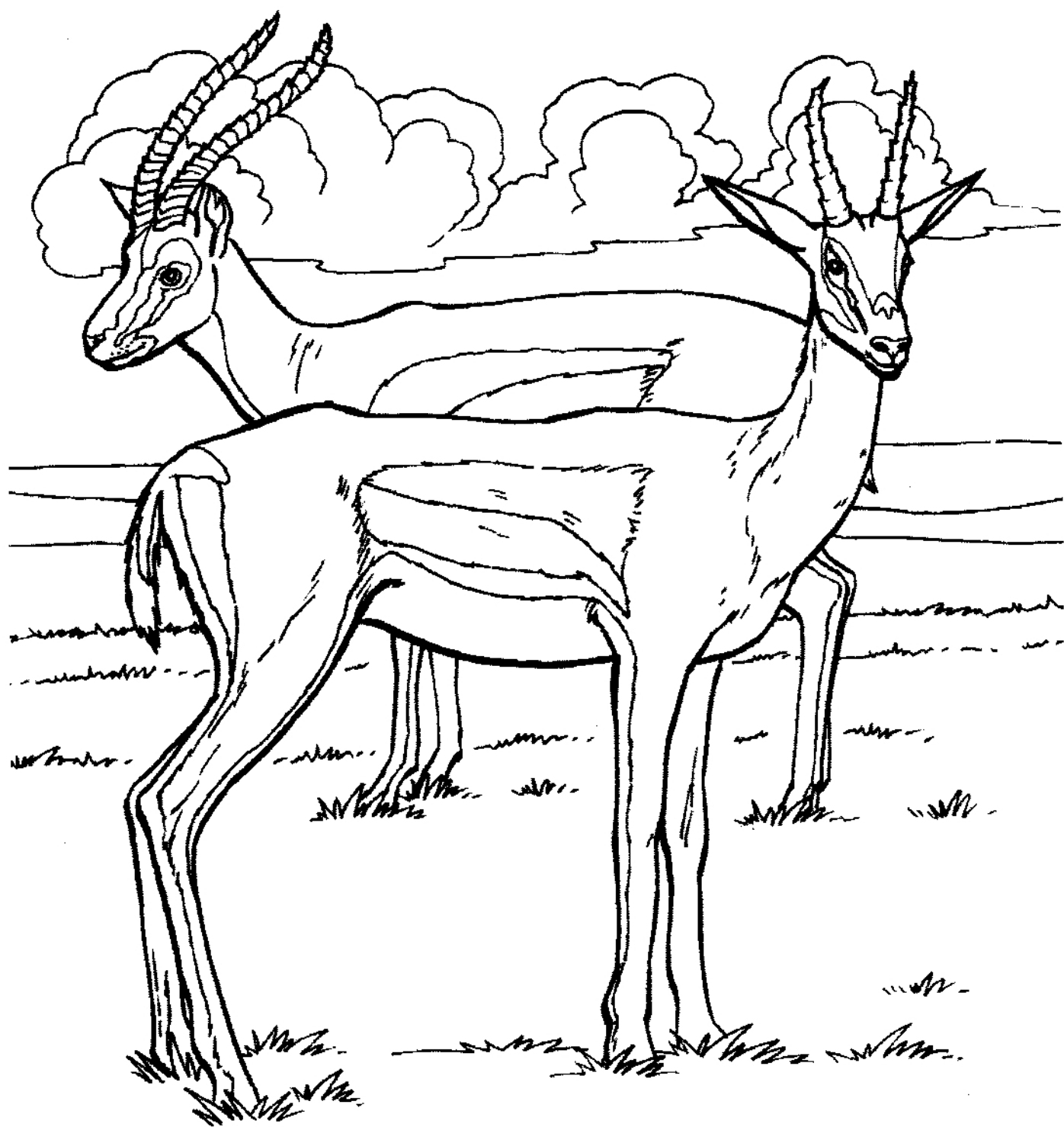

Gazelles



Butterflies

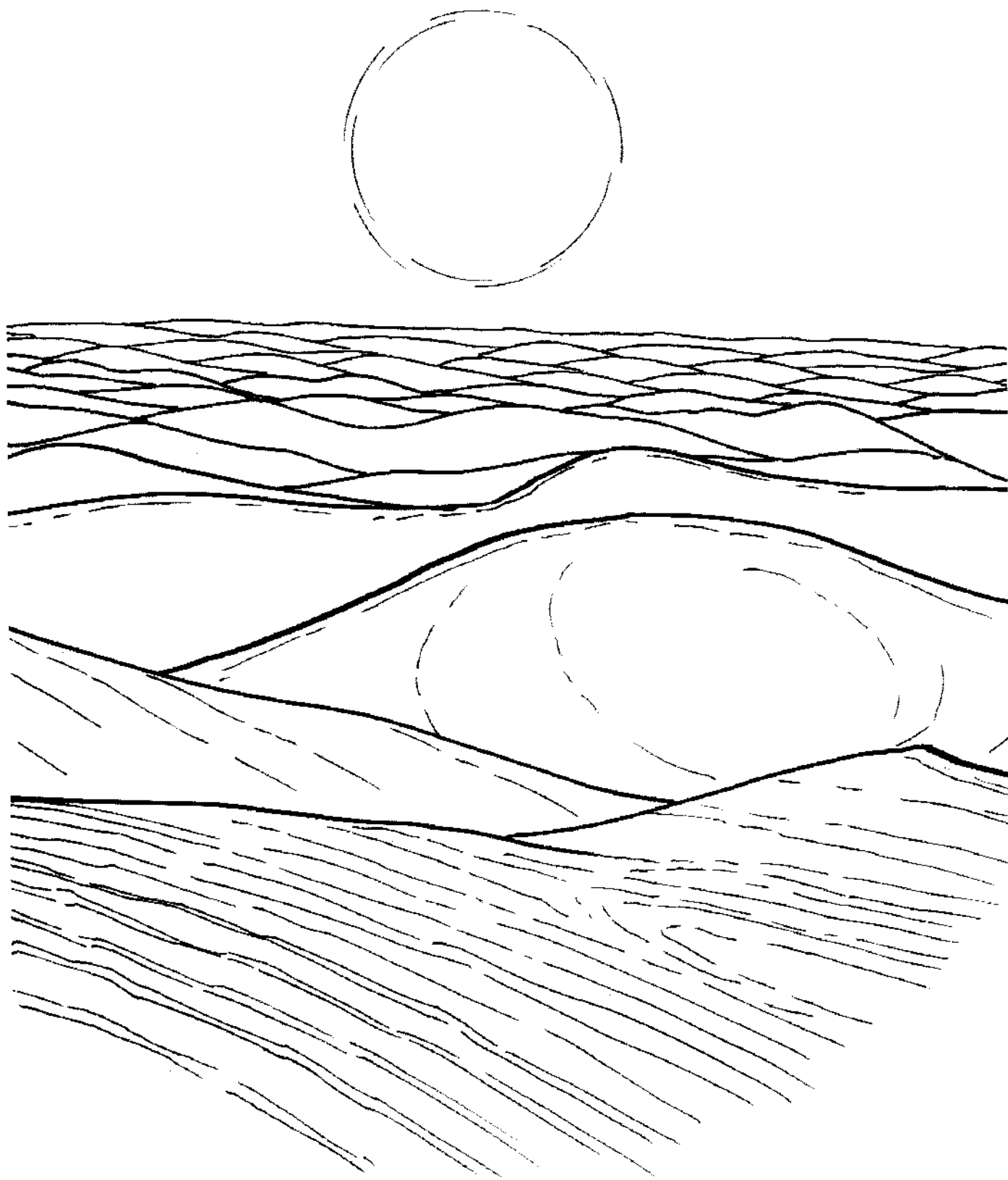

Sand Dunes

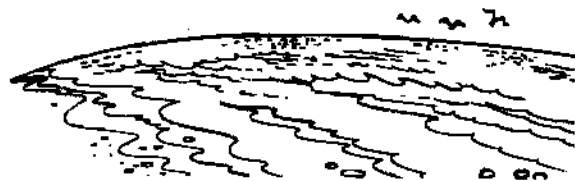

4.

MATCHING HABITATS

Match the animal to its habitat!

See Answers



Chimpanzee



Frog

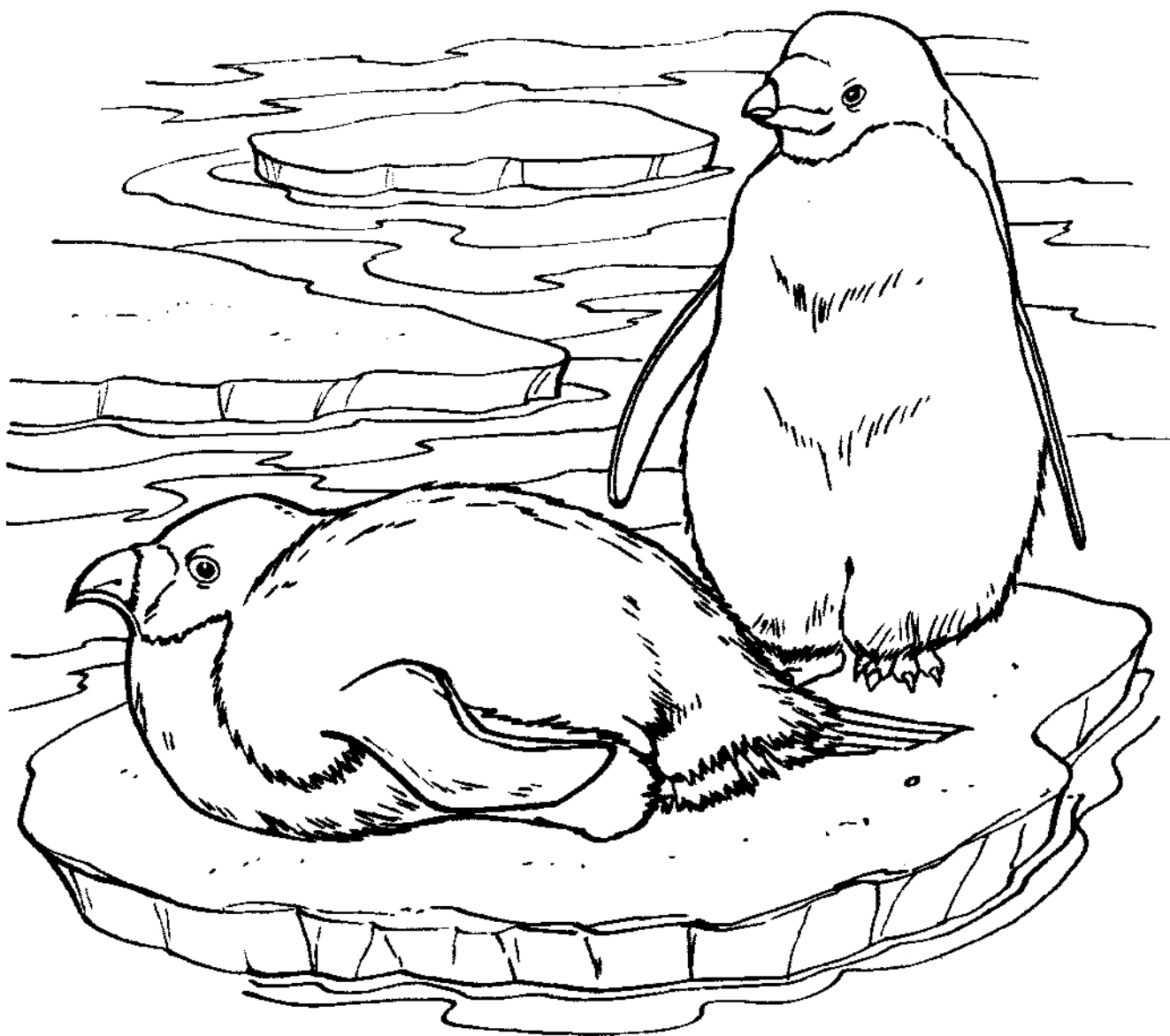

Penguins



Parrots are vocal birds and make "screaming" calls to communicate to each other.



**A giant panda eats up to
88 pounds of bamboo a day.**

1.

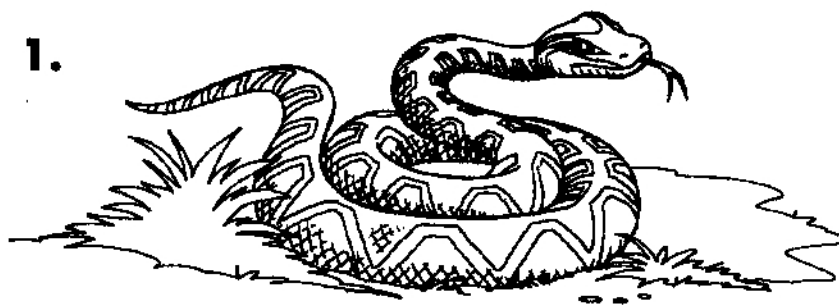

2.

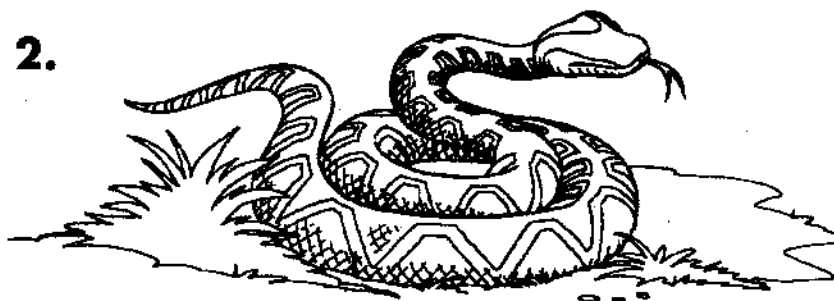

3.

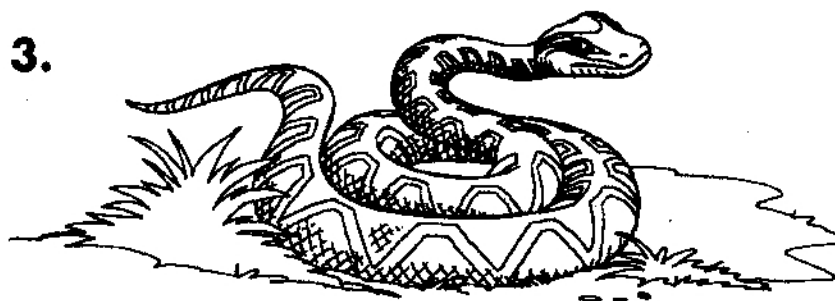

4.

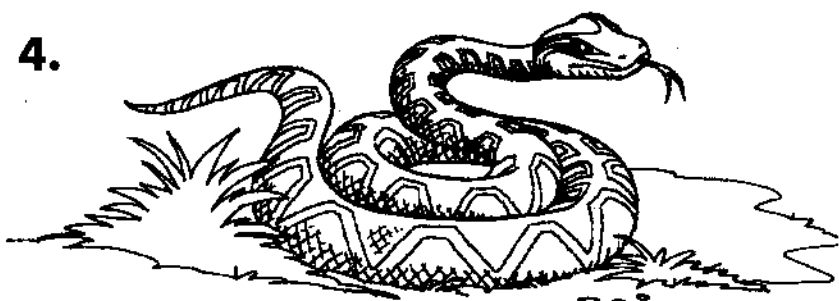

5.

SIMILAR SNAKES

Which two snakes are identical? Circle your answer!

See Answers



**There are 2 species of
hippo, both found in Africa.**



Common lizards remove the skin on their tails to fool predators.

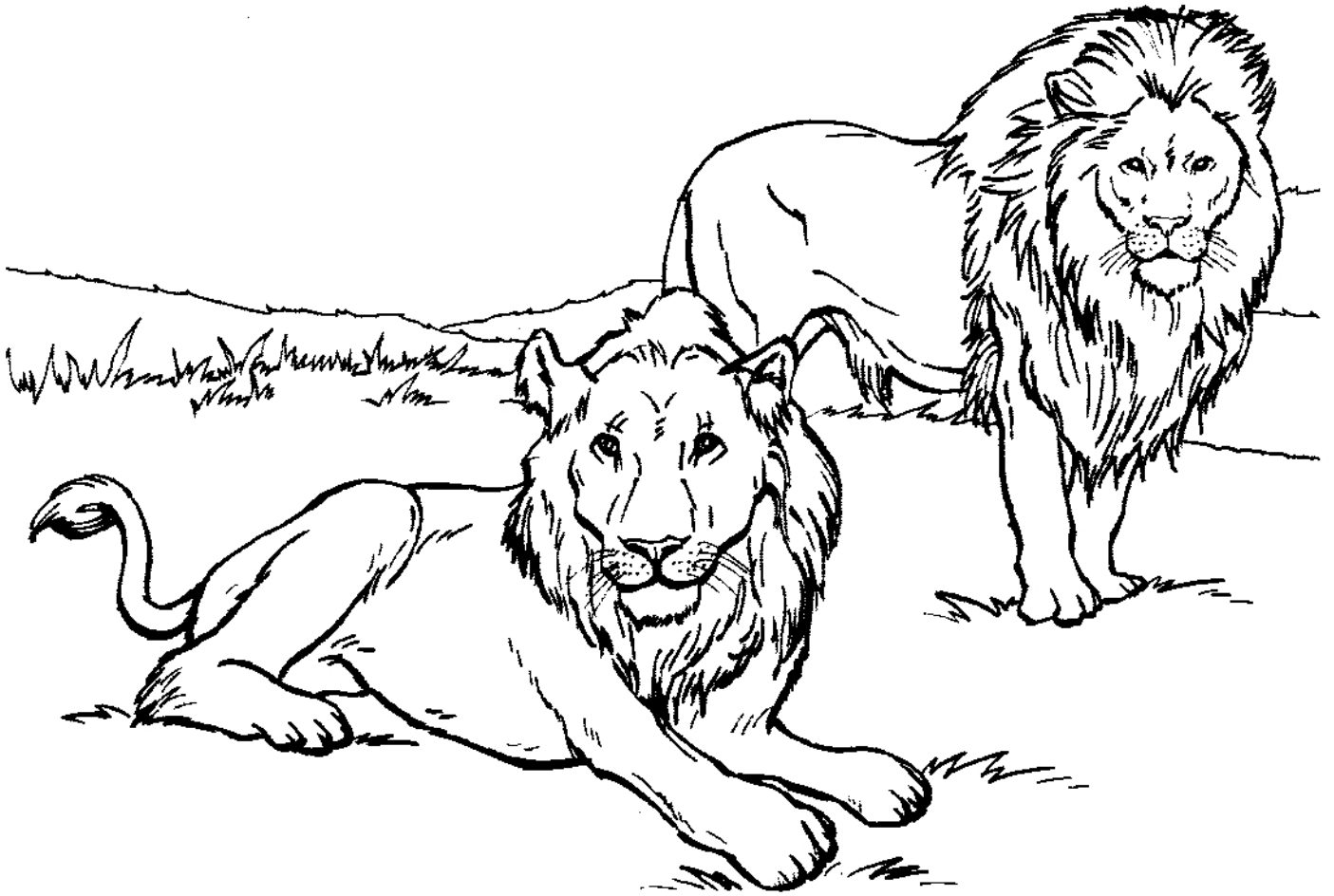

Lions

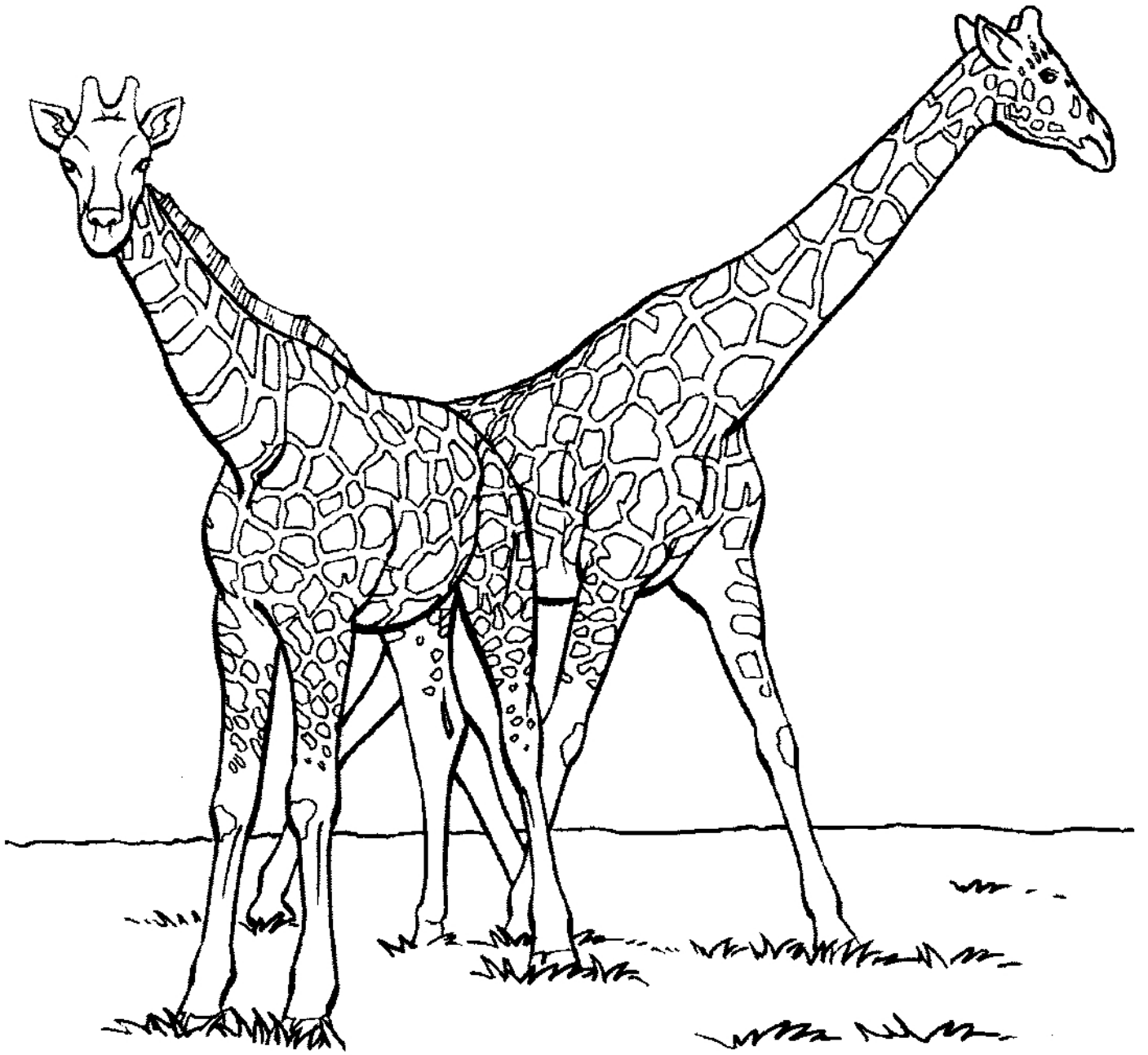

Giraffes

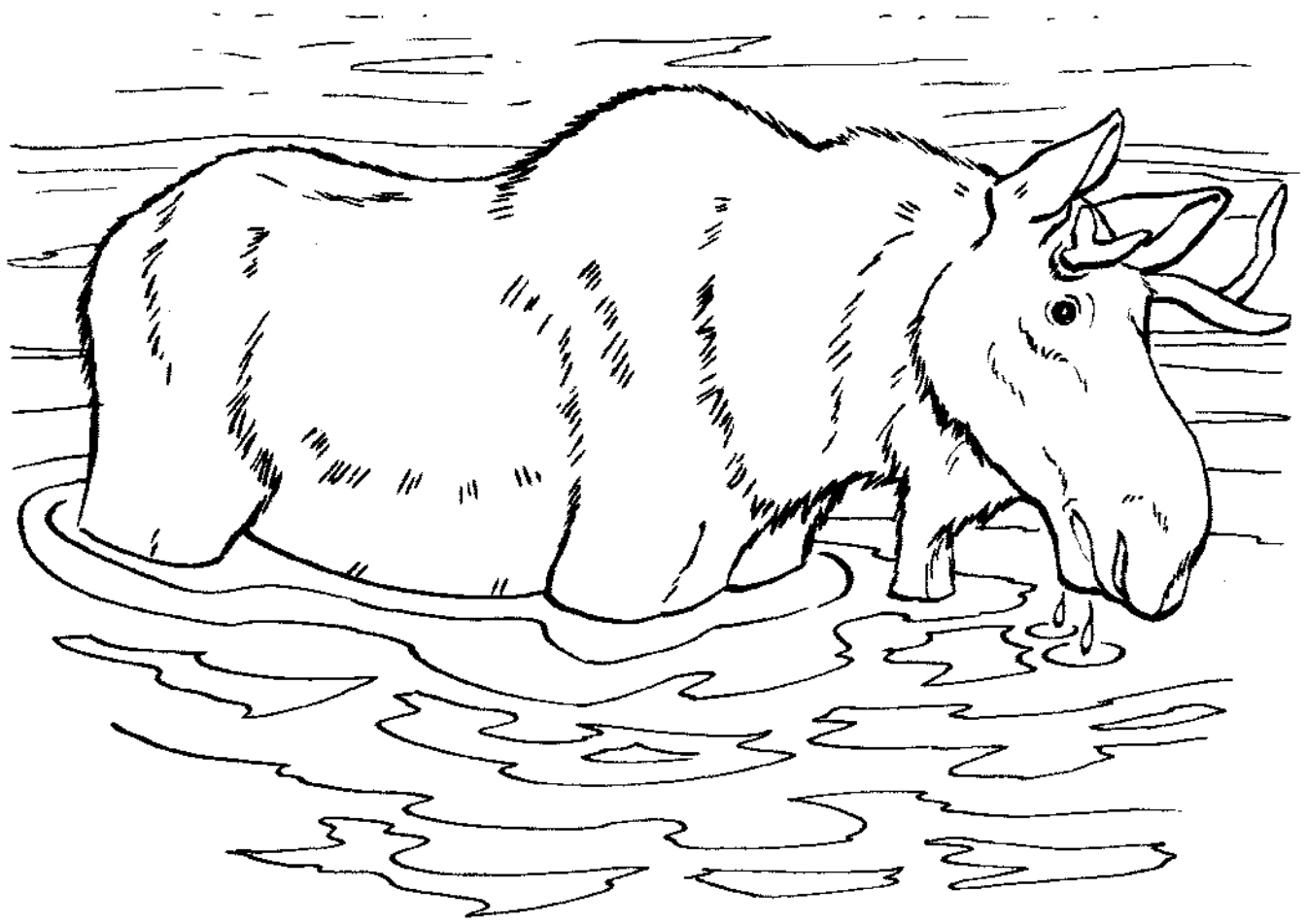

Moose

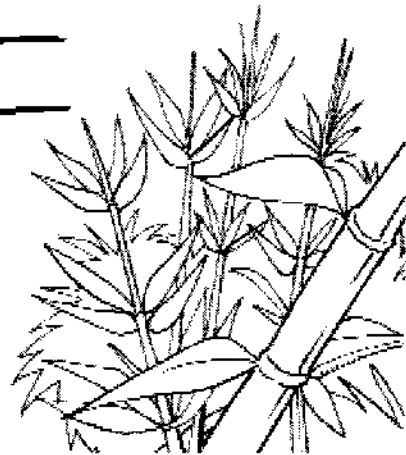

6.

HUNGRY PANDA

Help the hungry panda bear to his bamboo by following the path through the maze!

See Answers

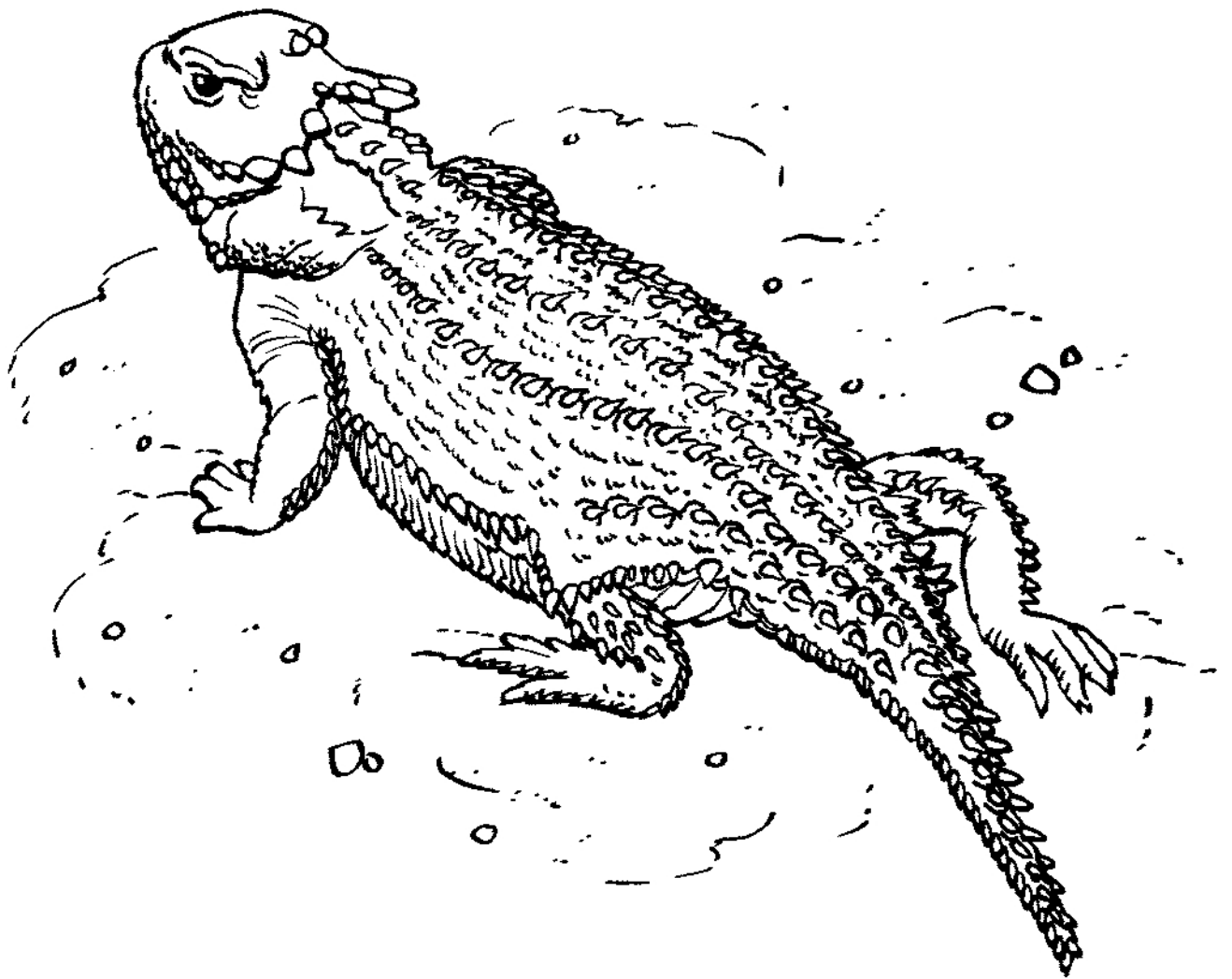

Lizard

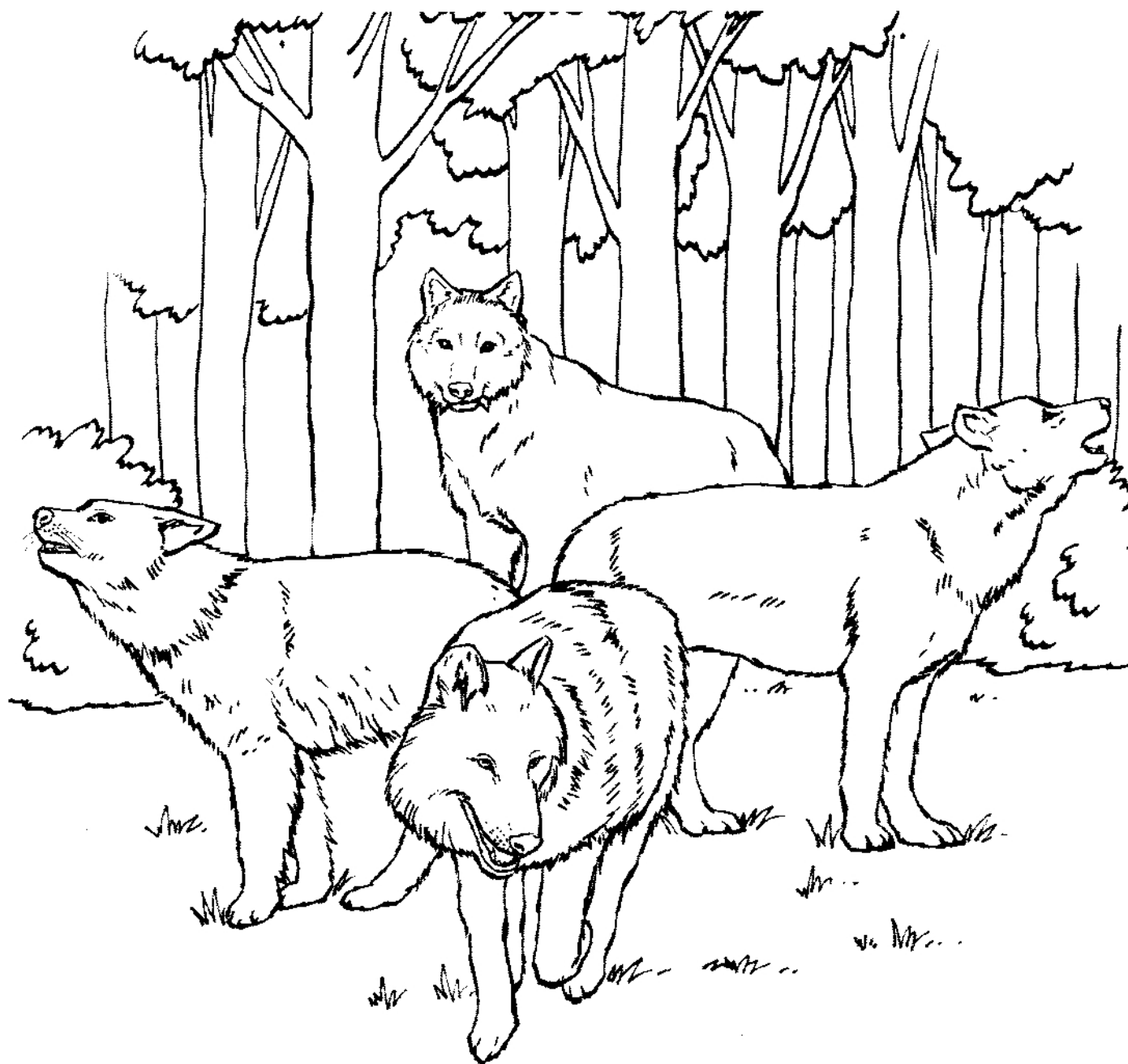

Wolves

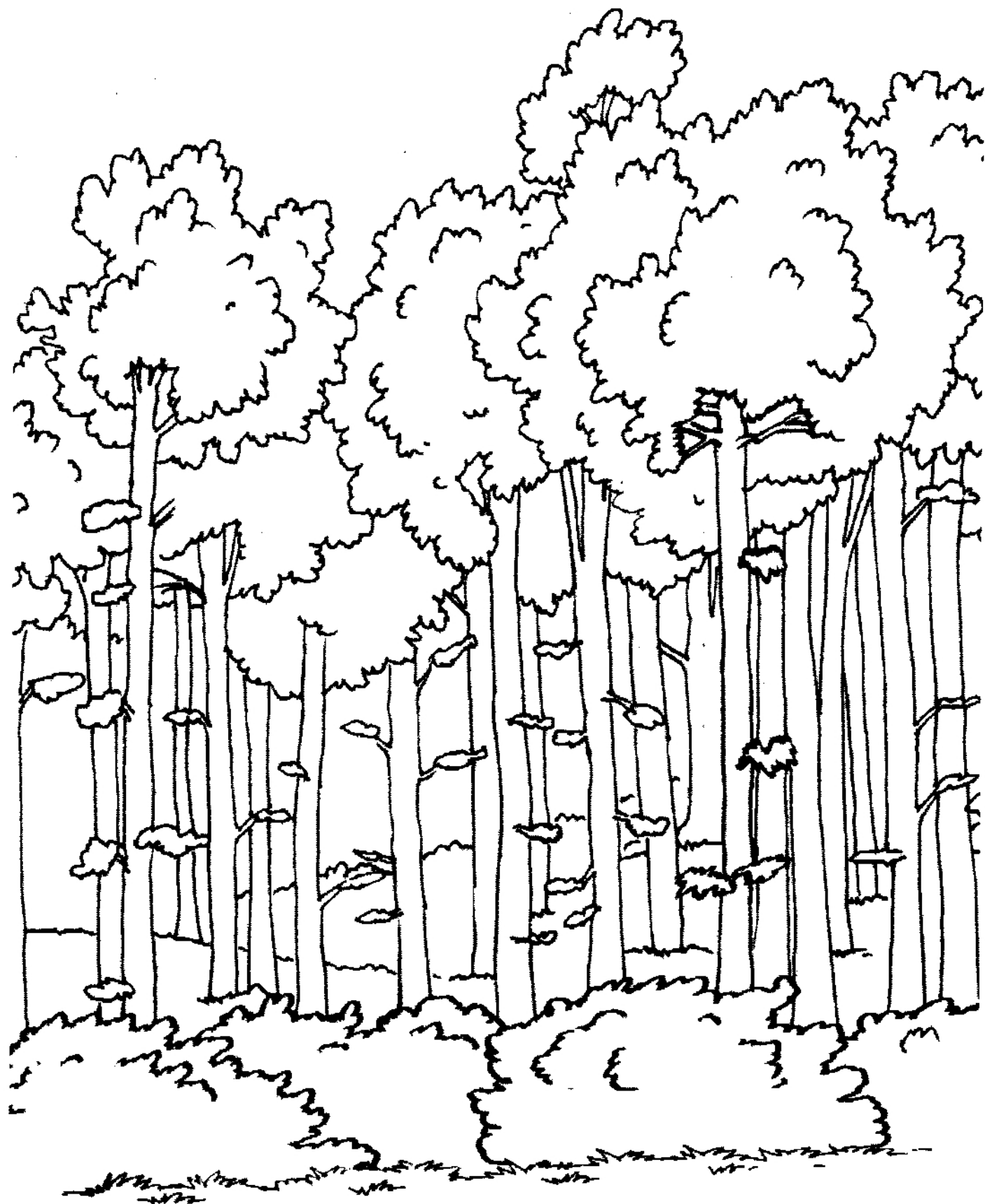

Forests cover $\frac{1}{3}$ of the Earth's surface.

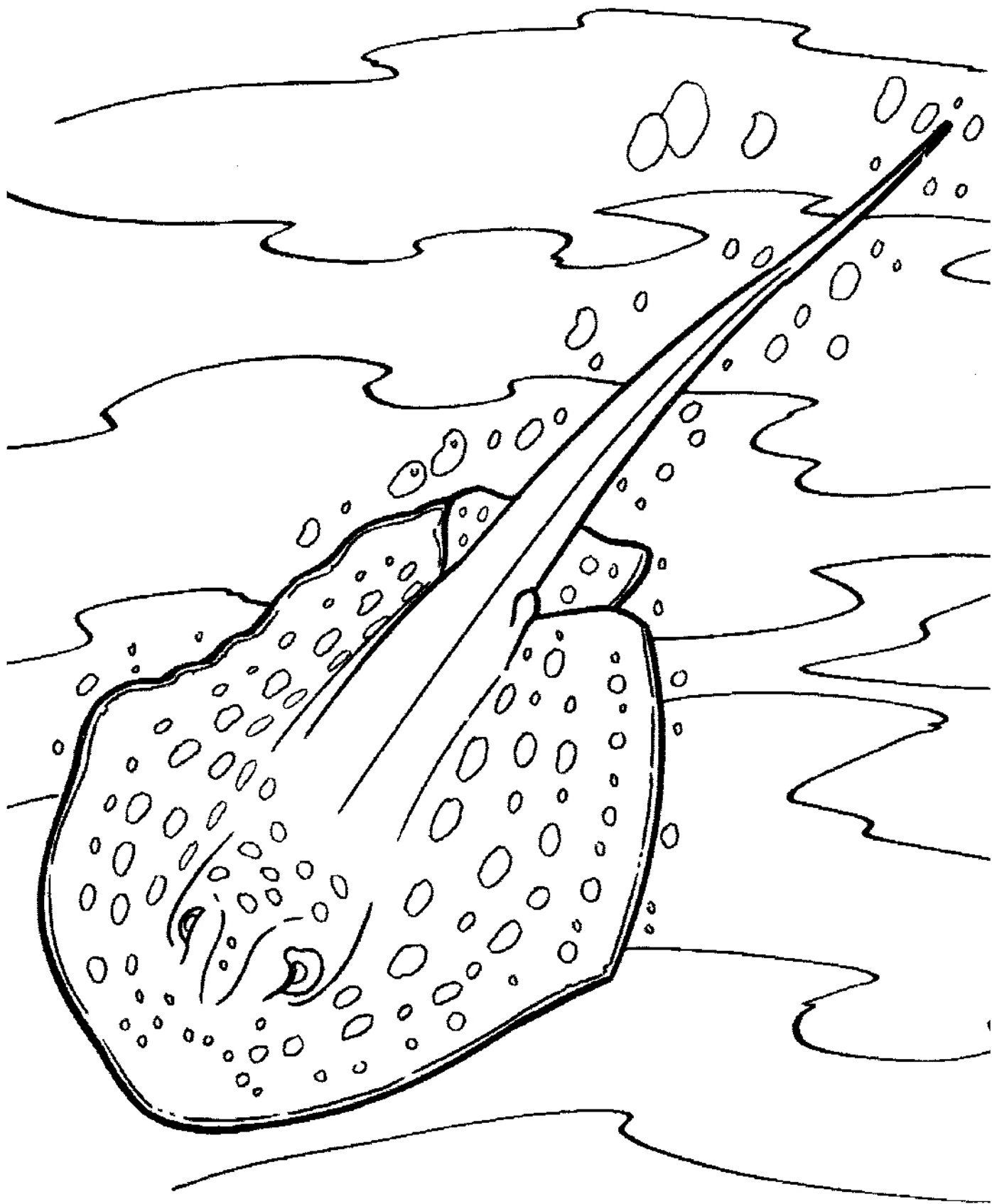

Stingray



**Eagles are the most
magnificent birds of prey.**



Gorilla

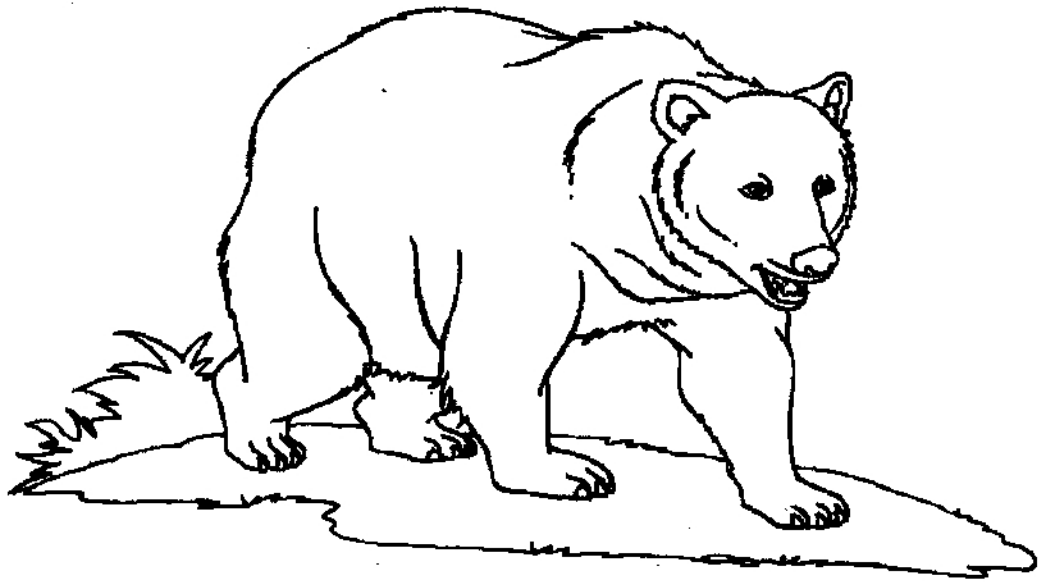

7.

BEARY FUN

Can you name 3 different types of bears in less than 1 minute? Go!

See Answers

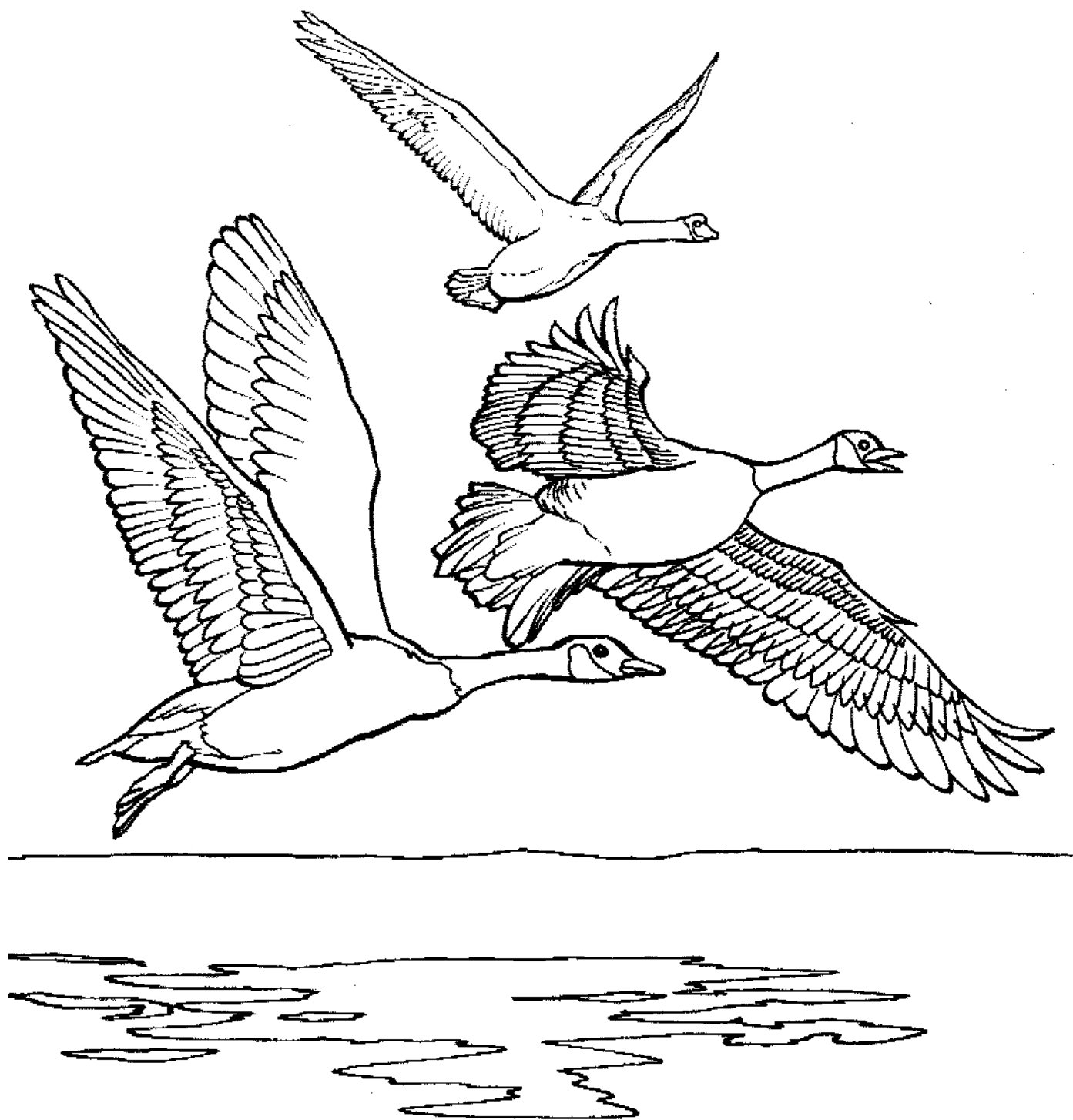

Geese

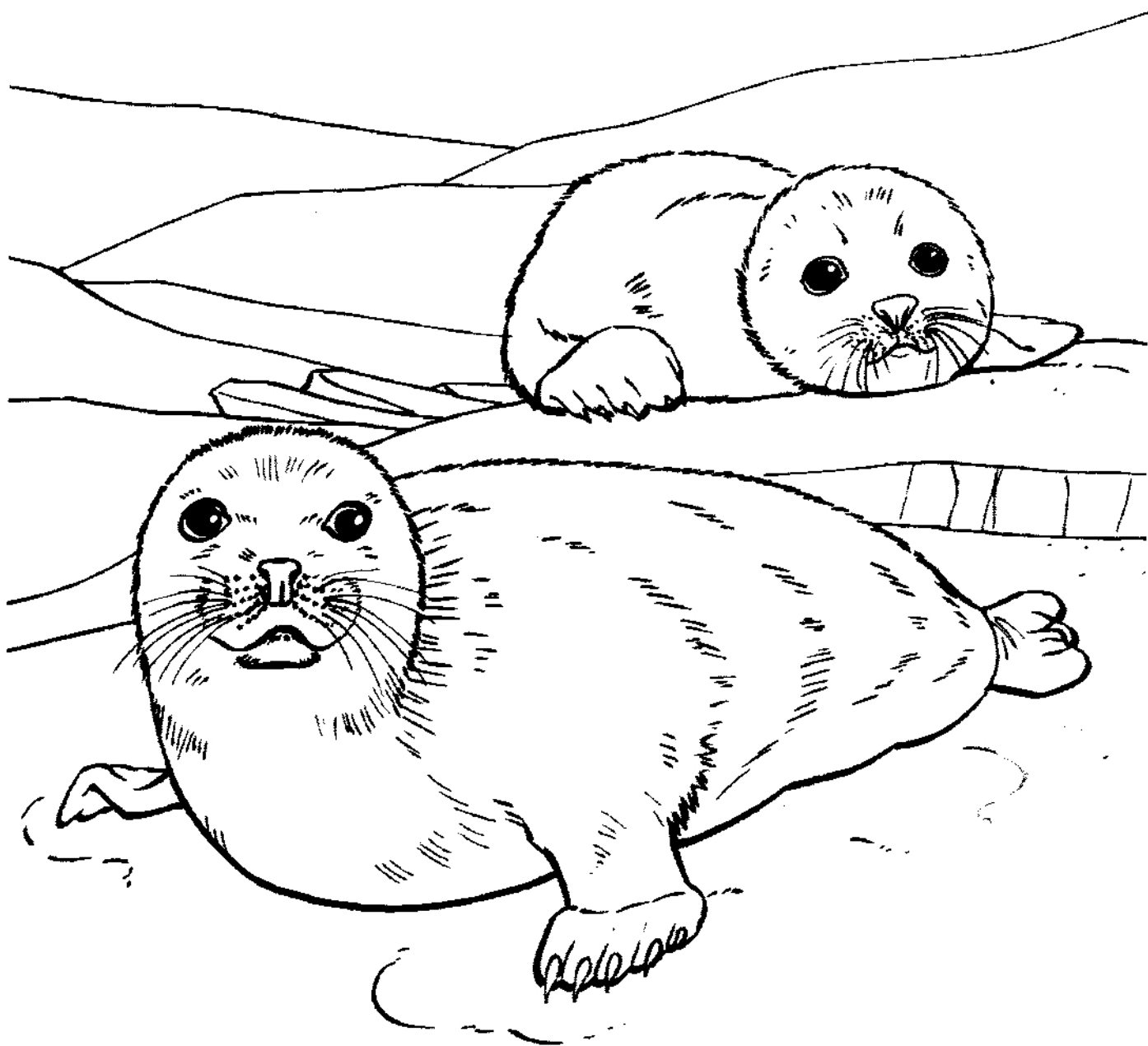

Seals

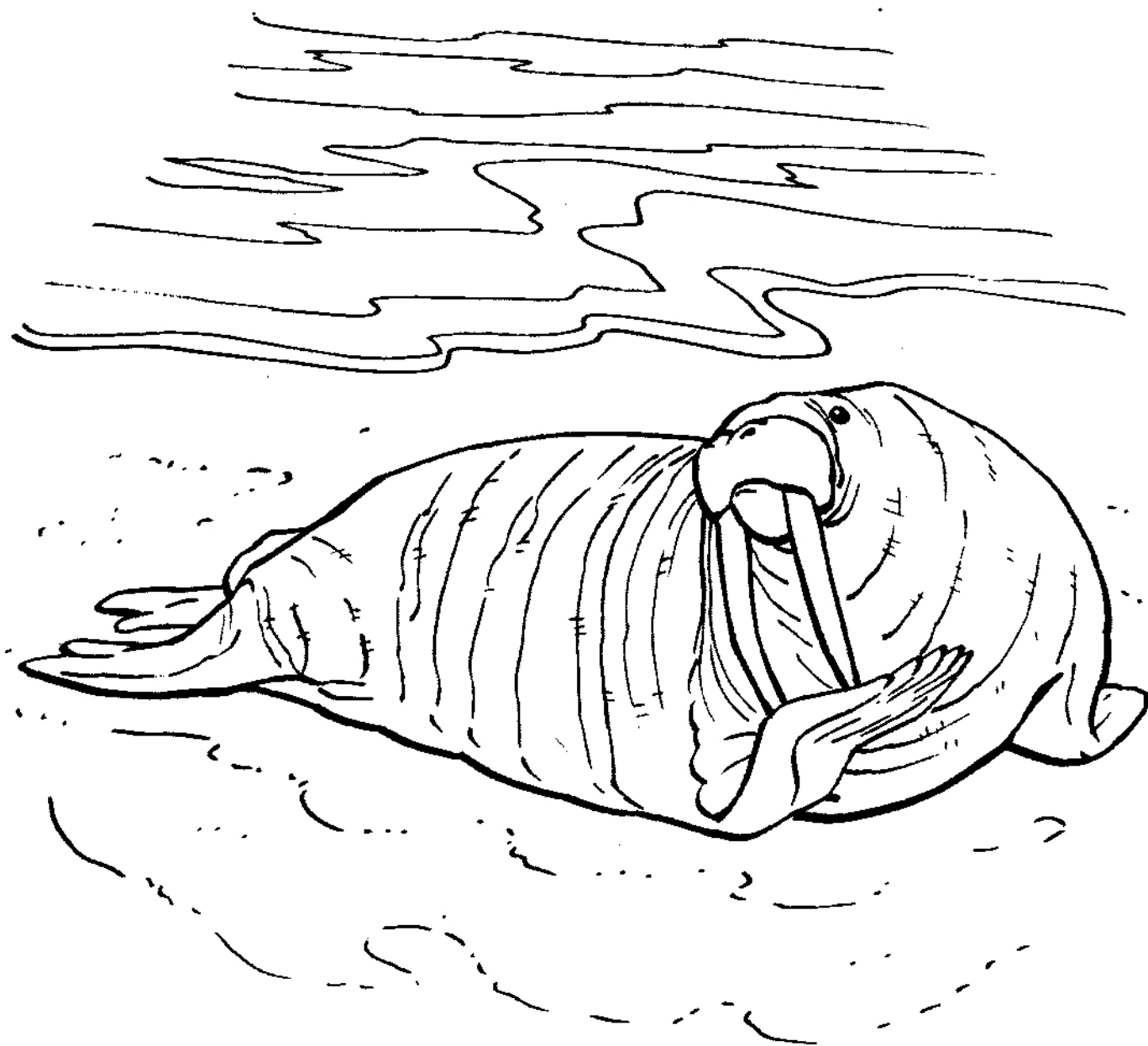

Walrus

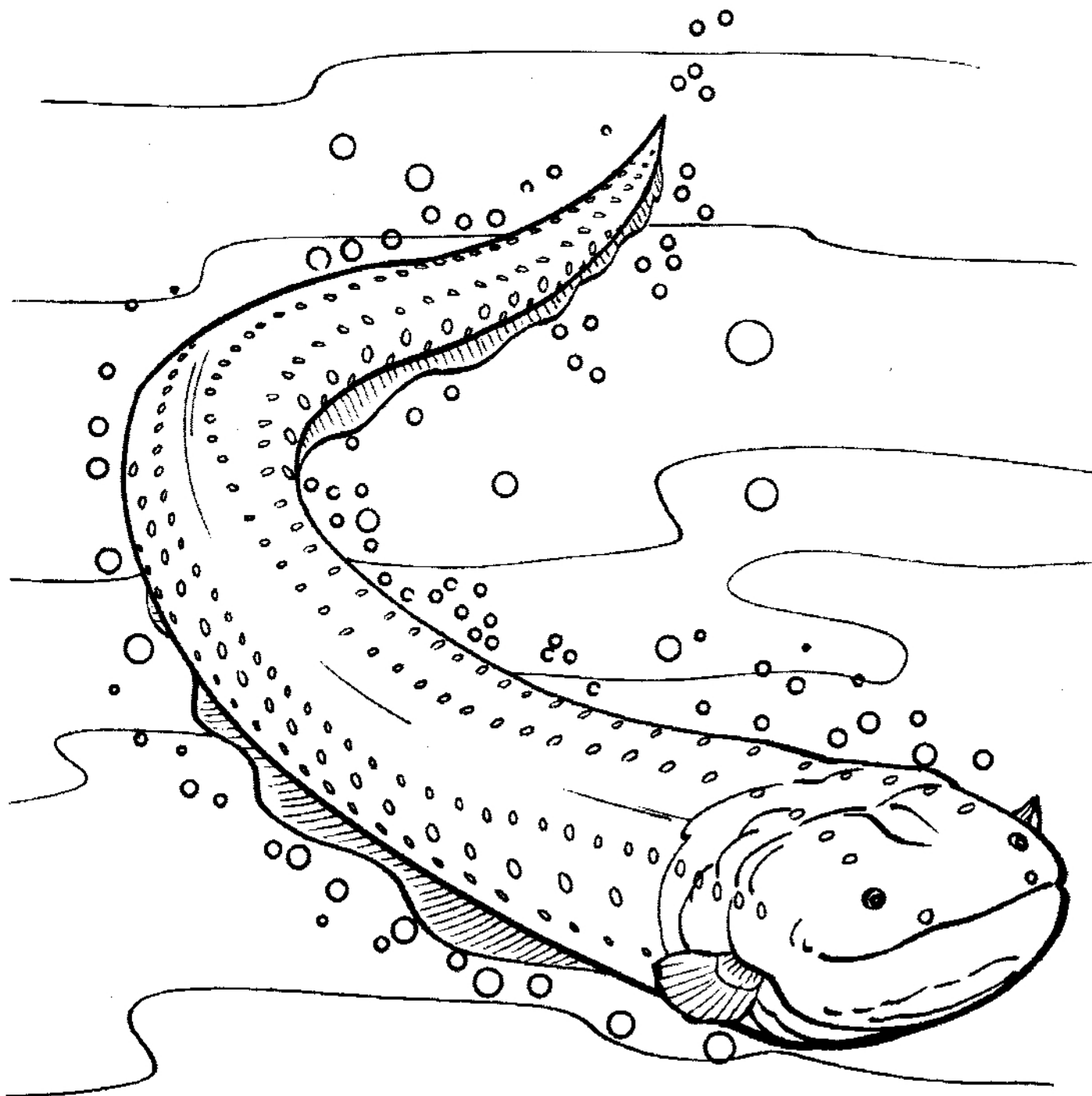

Electric Eel

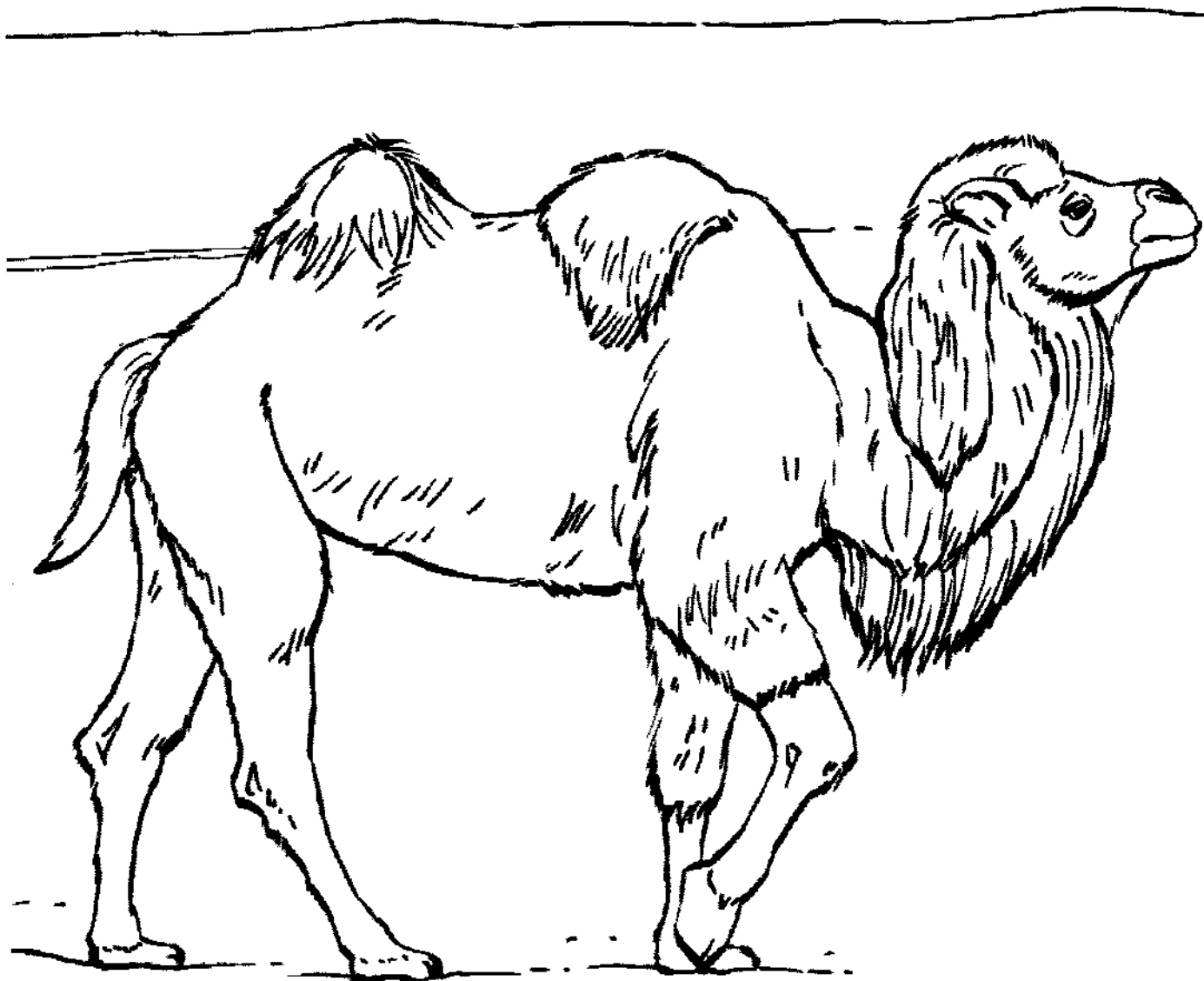

Camel

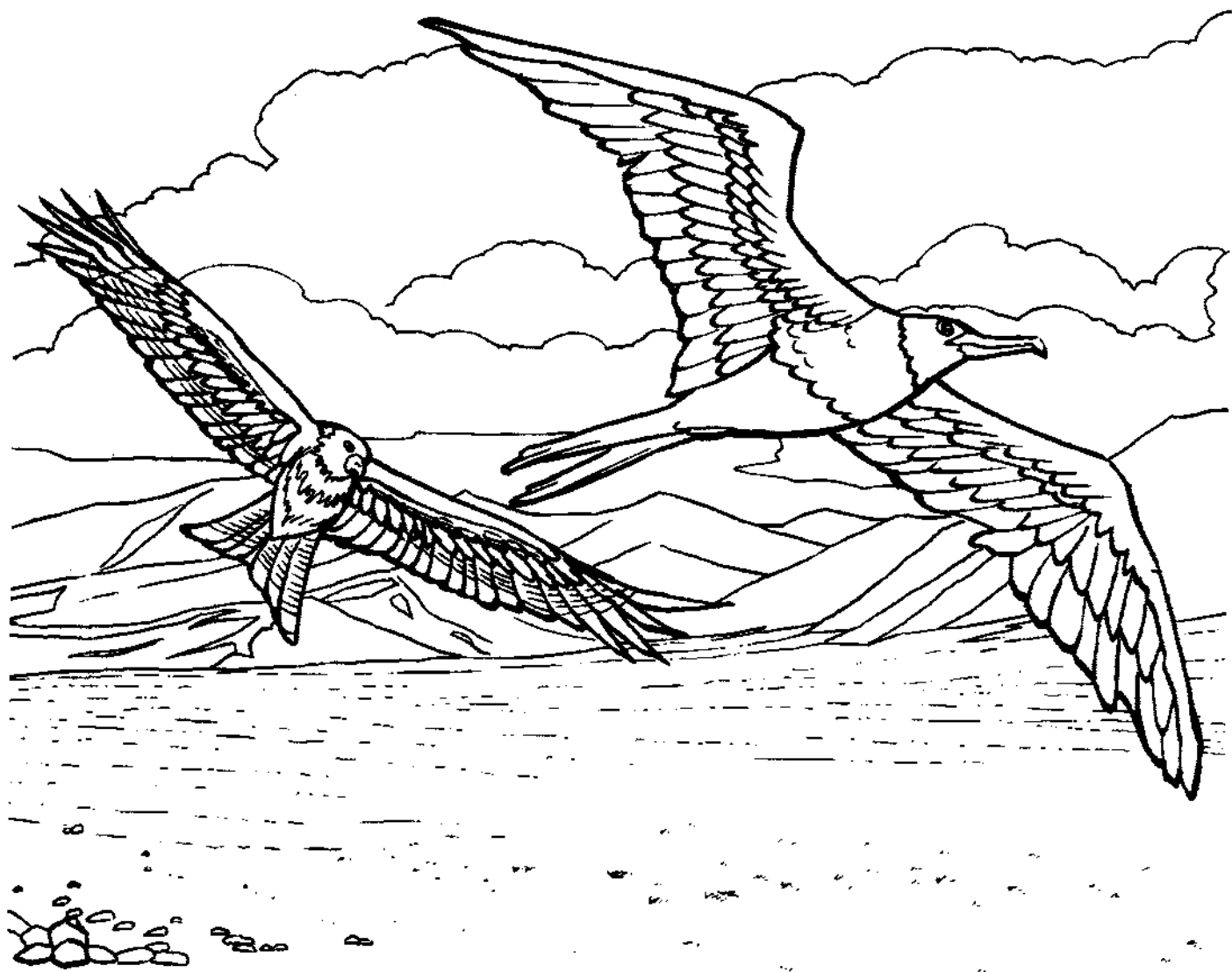

Sea Gulls

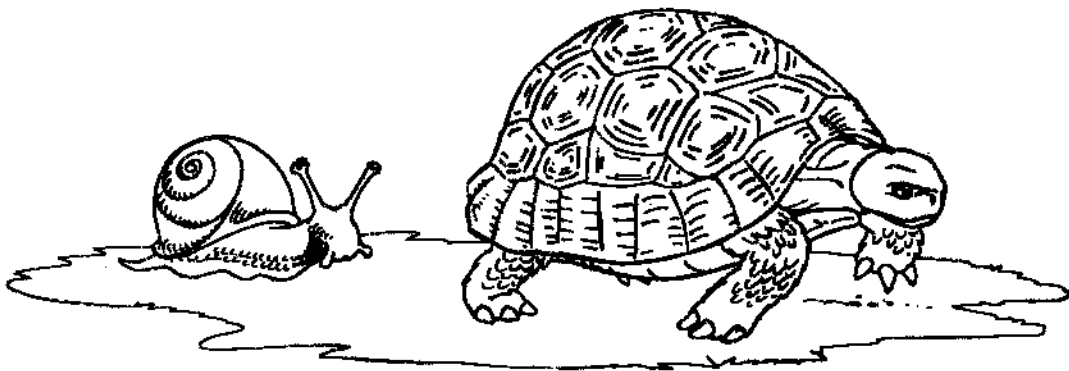

8.

ANIMAL SLOWPOKES

Can you name 3 animals that move very slowly? Write your answers on the lines!

See Answers



Cactus

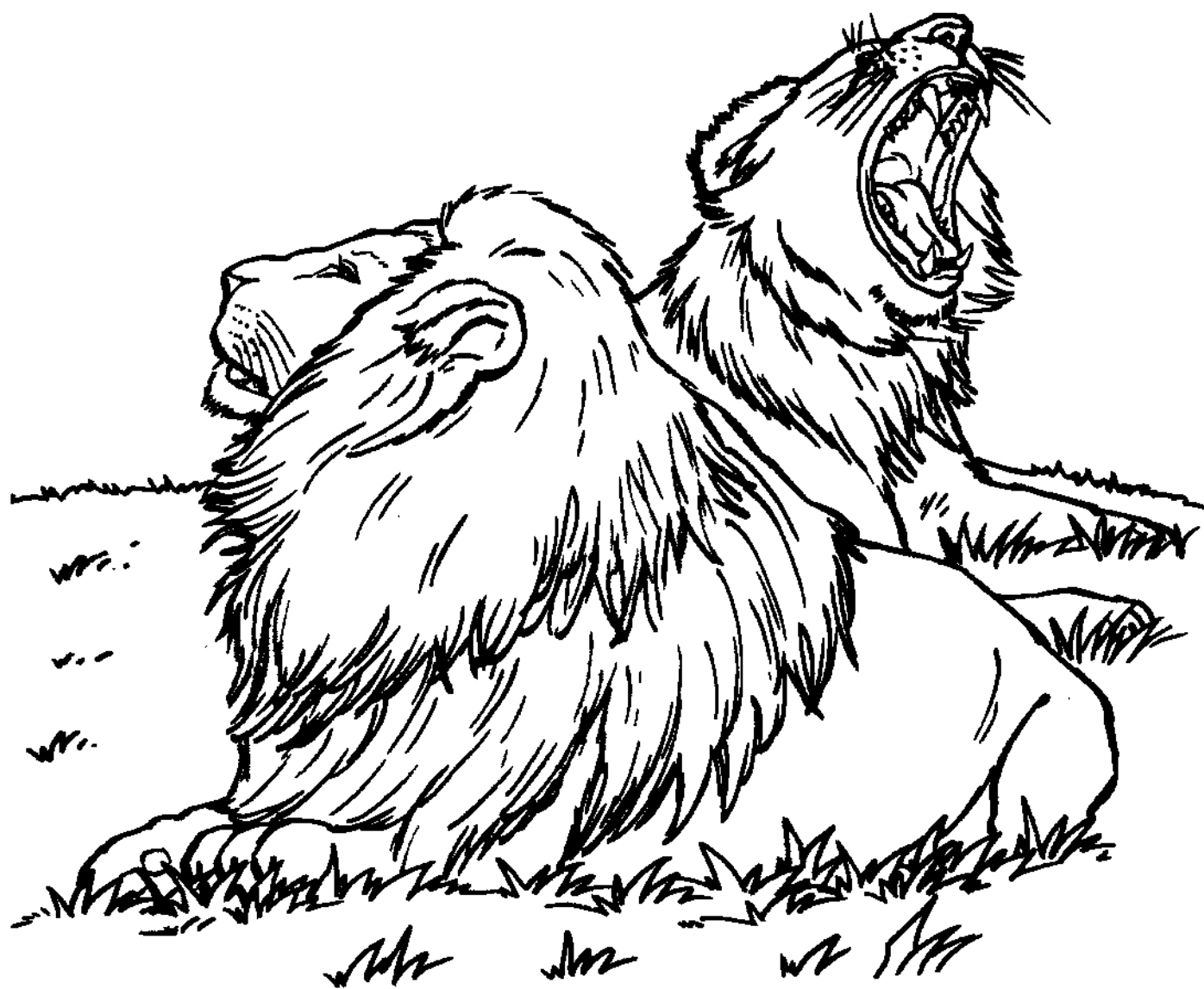

Lions

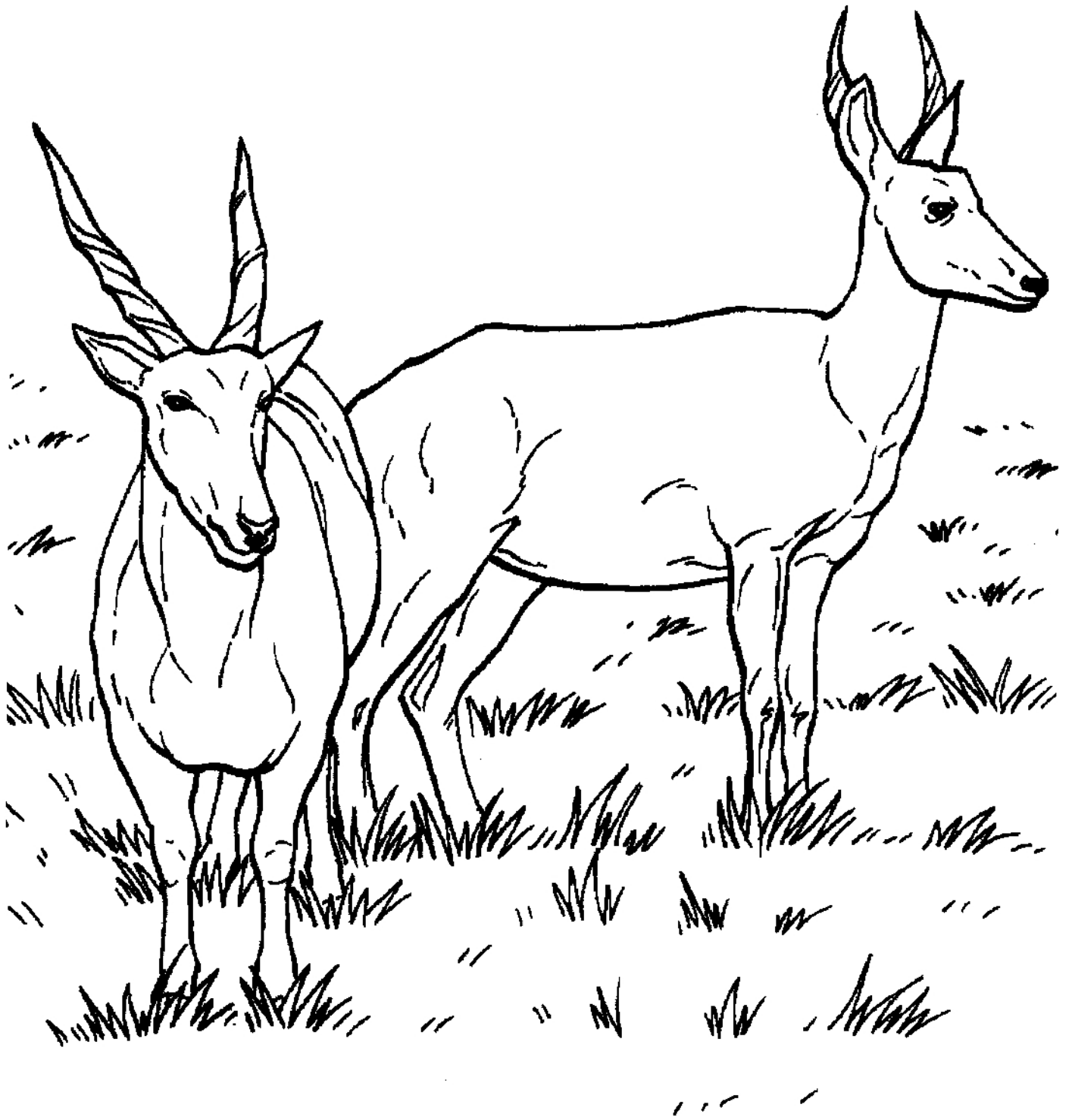

Antelopes



Arctic Foxes



Tortoises

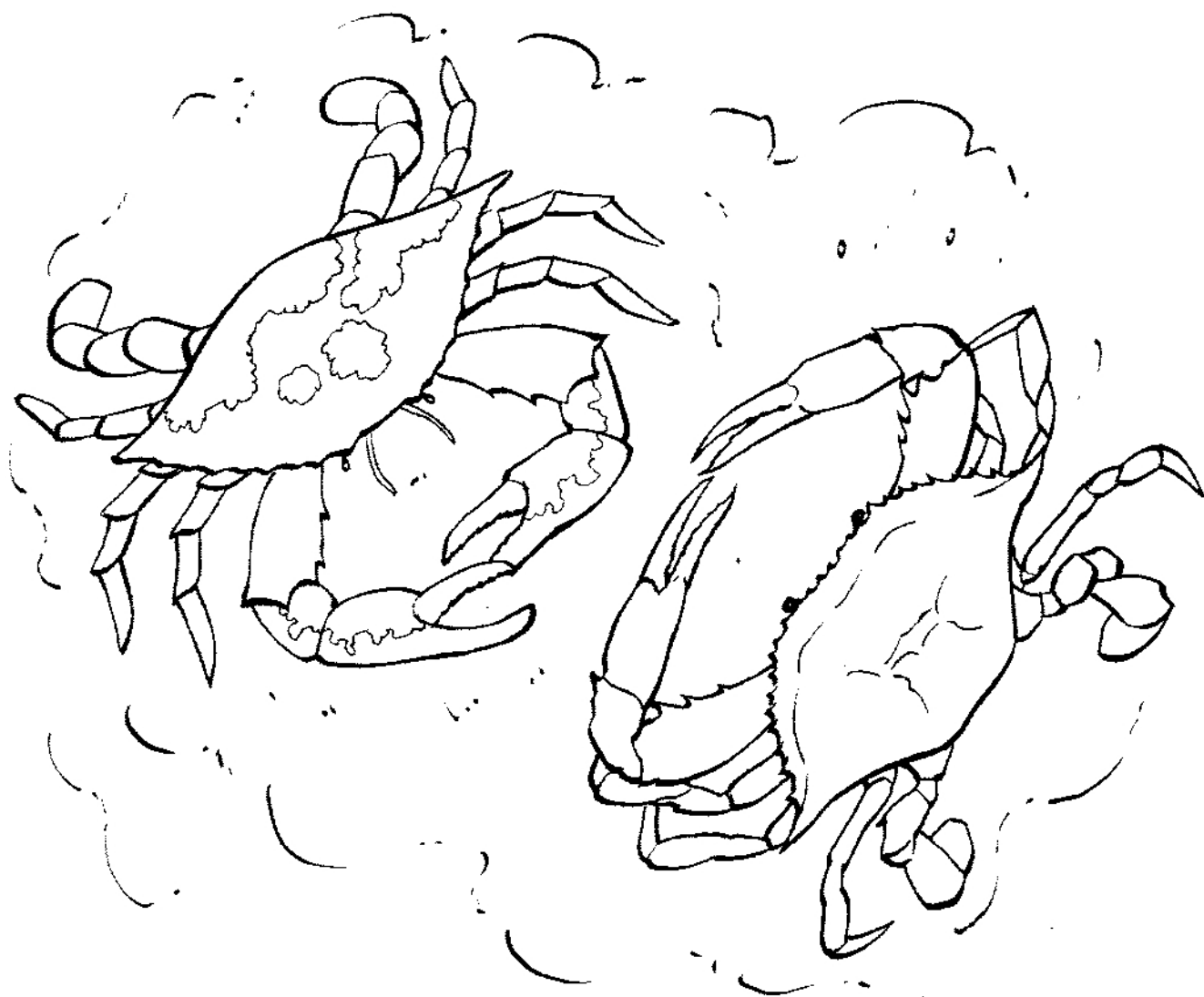

Crabs



9.

TIGER TIME

How many tigers do you see on this page?
Write your answer on the line!

See Answers



Mountain Goats



Grizzly Bear

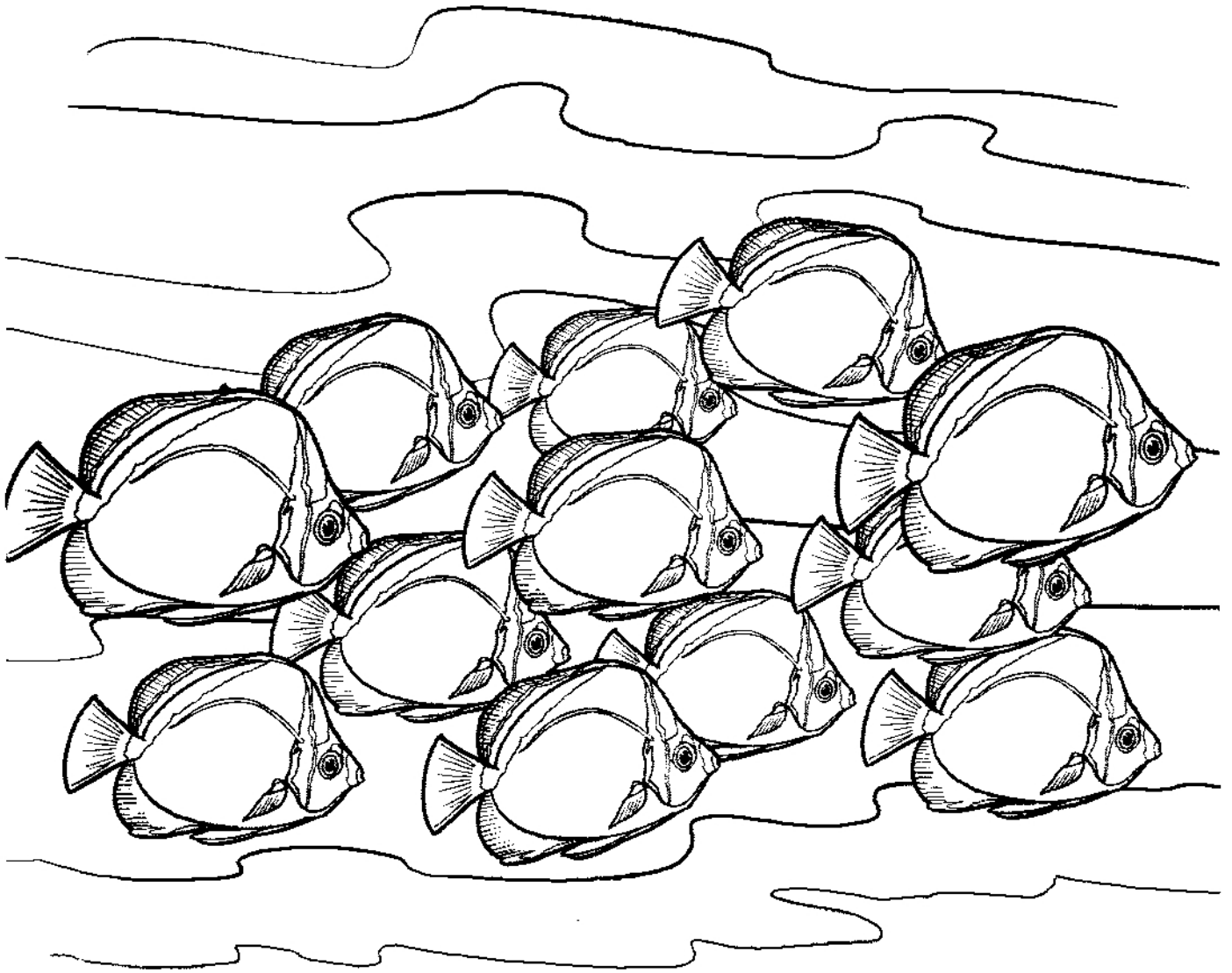

Fish

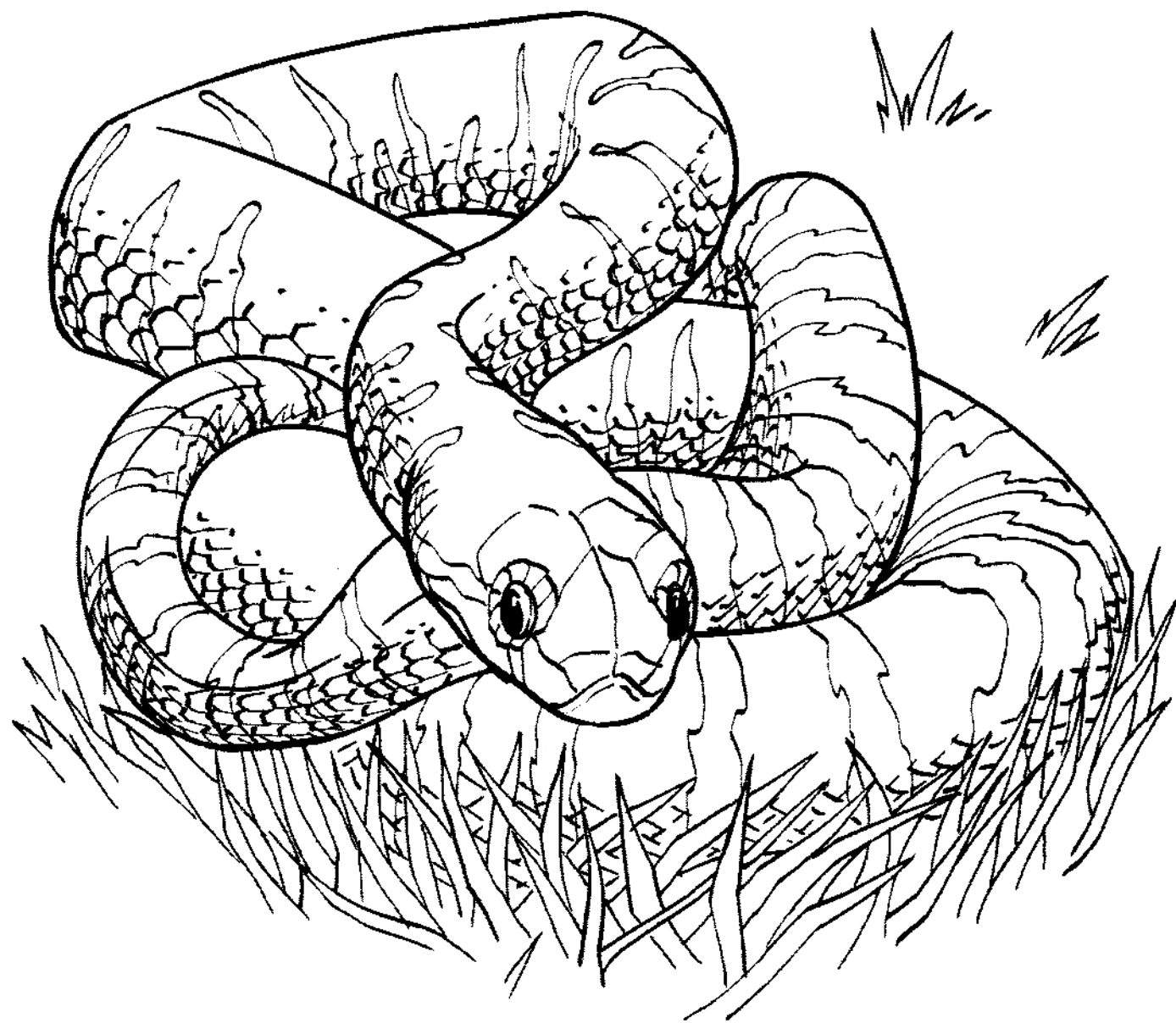

Anaconda

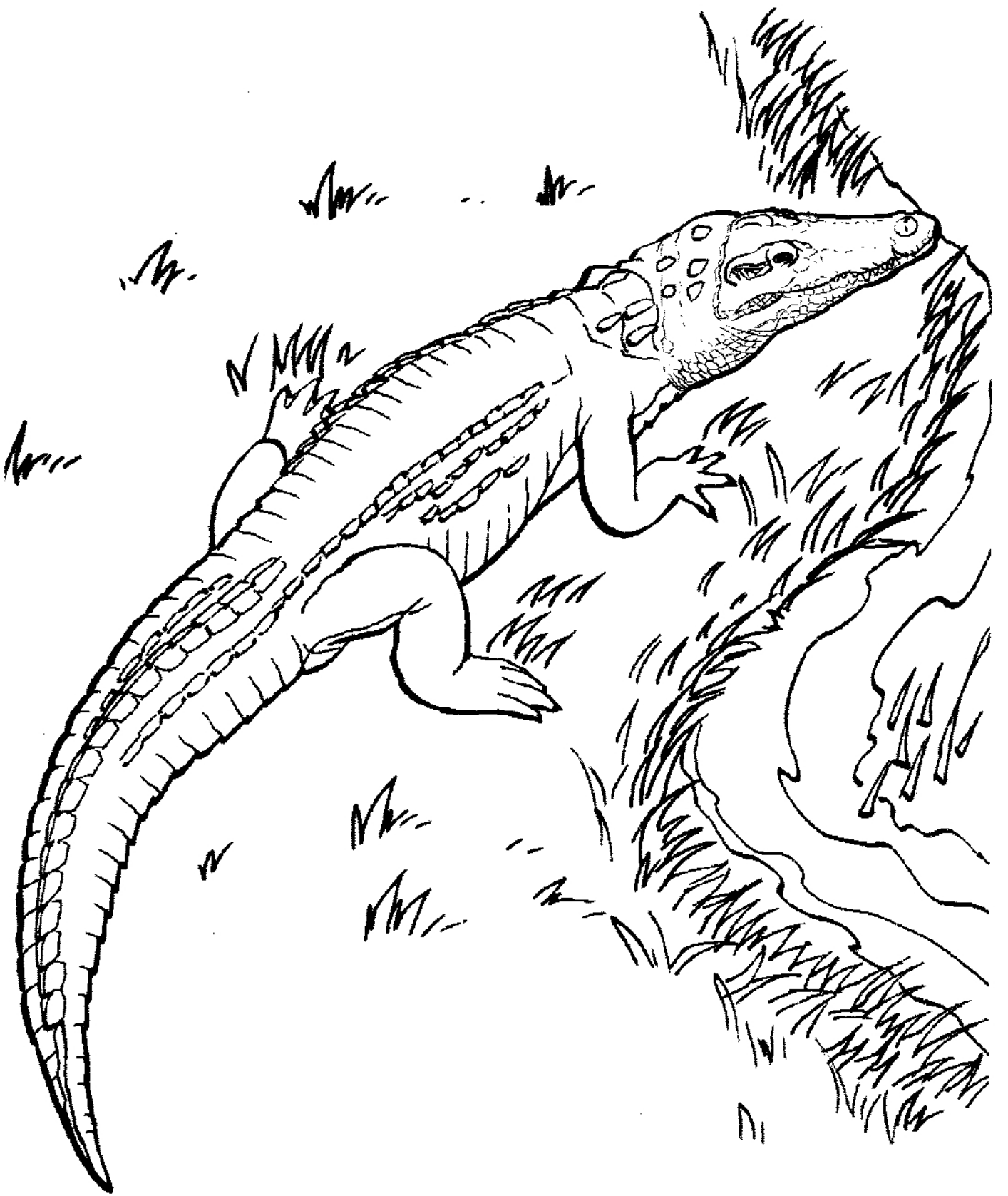

Crocodile

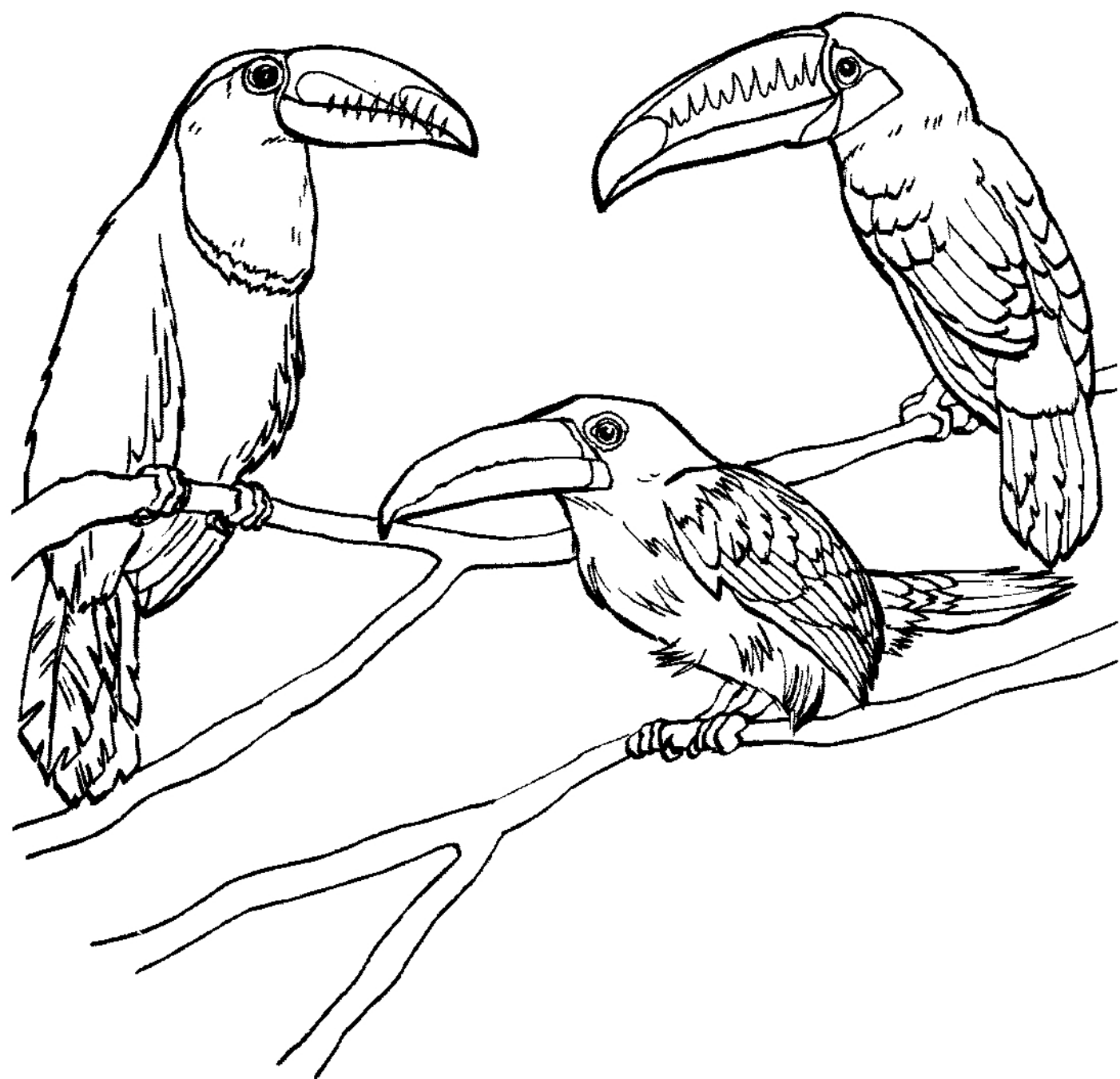

The toucan's most prominent feature is its bill.

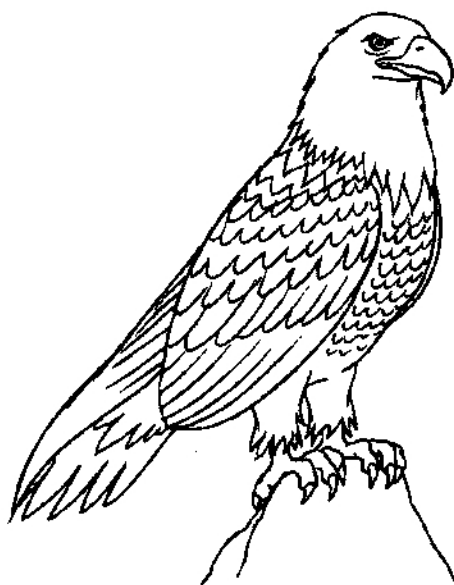

_____	_____
_____	_____
_____	_____
_____	_____

10.

ENDANGERED SPECIES WORD PLAY

How many three- and four-letter words can you make from the letters in the words **ENDANGERED SPECIES**. Write them on the lines.

See Answers



**Woodpeckers are not
often seen on the ground.**

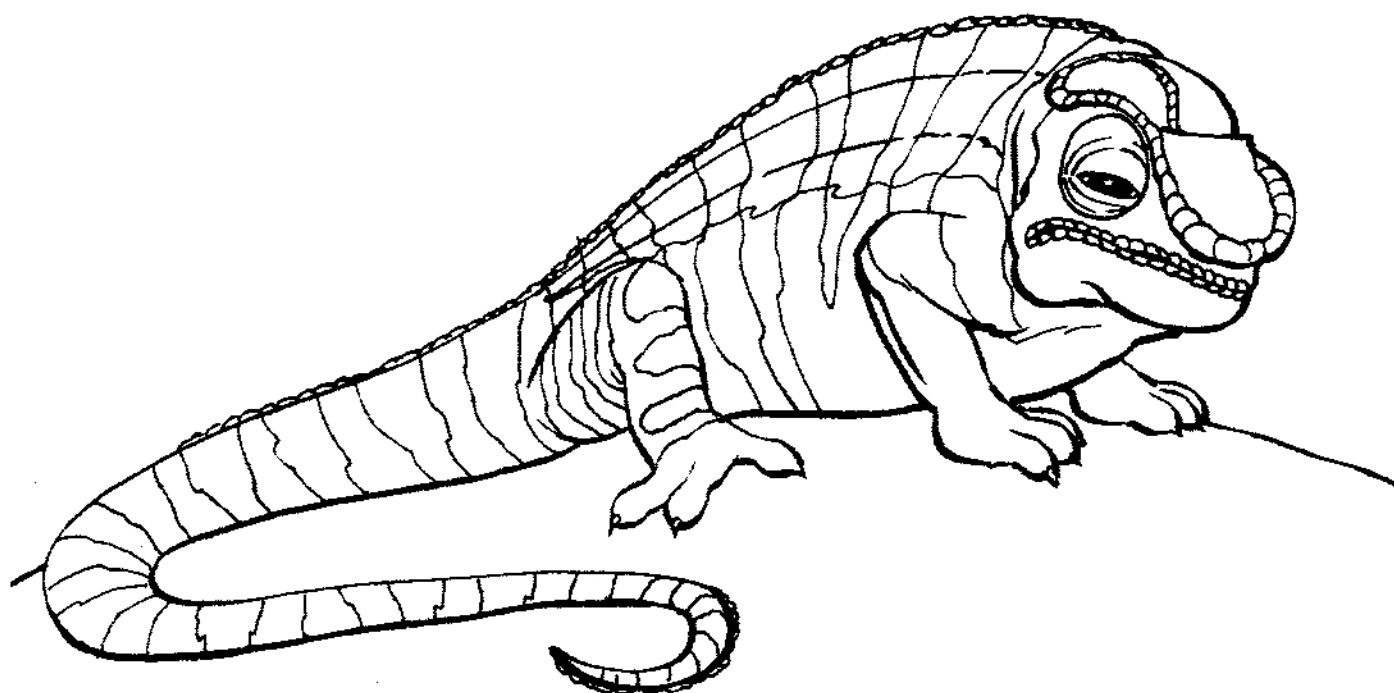

**Chameleons change their skin
color to adapt to their environment**

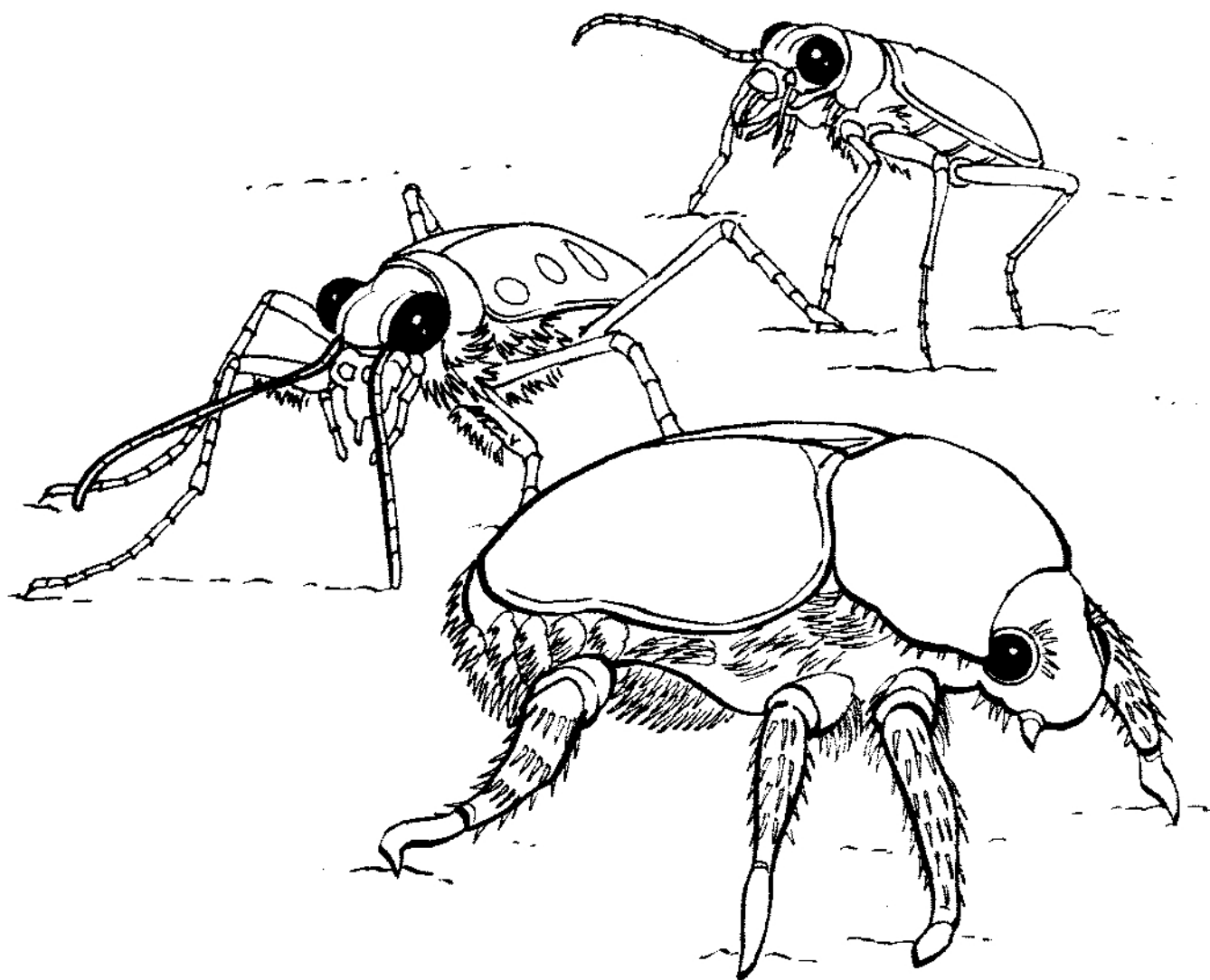

Beetles

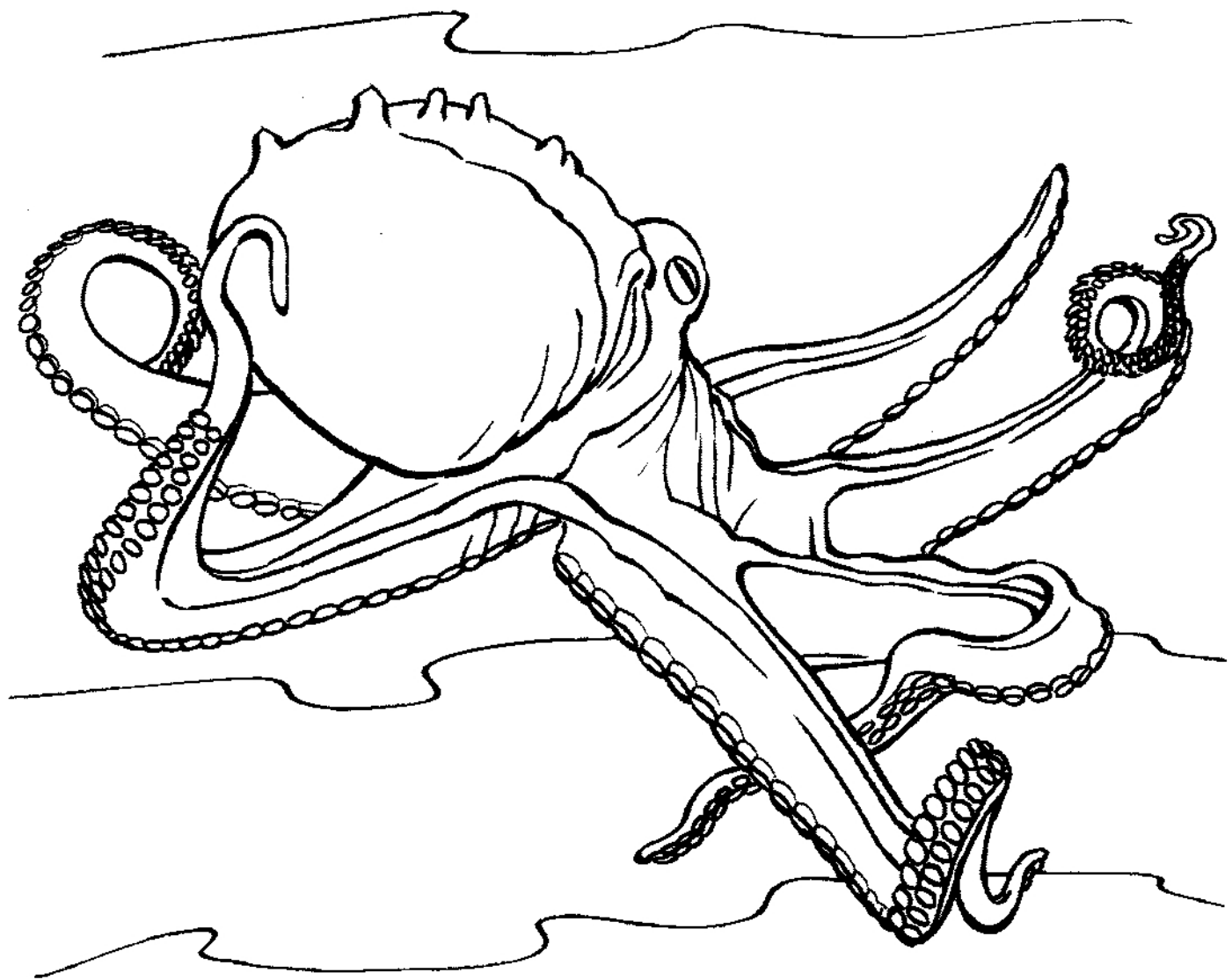

**There are 200 species
of octopus in the world.**

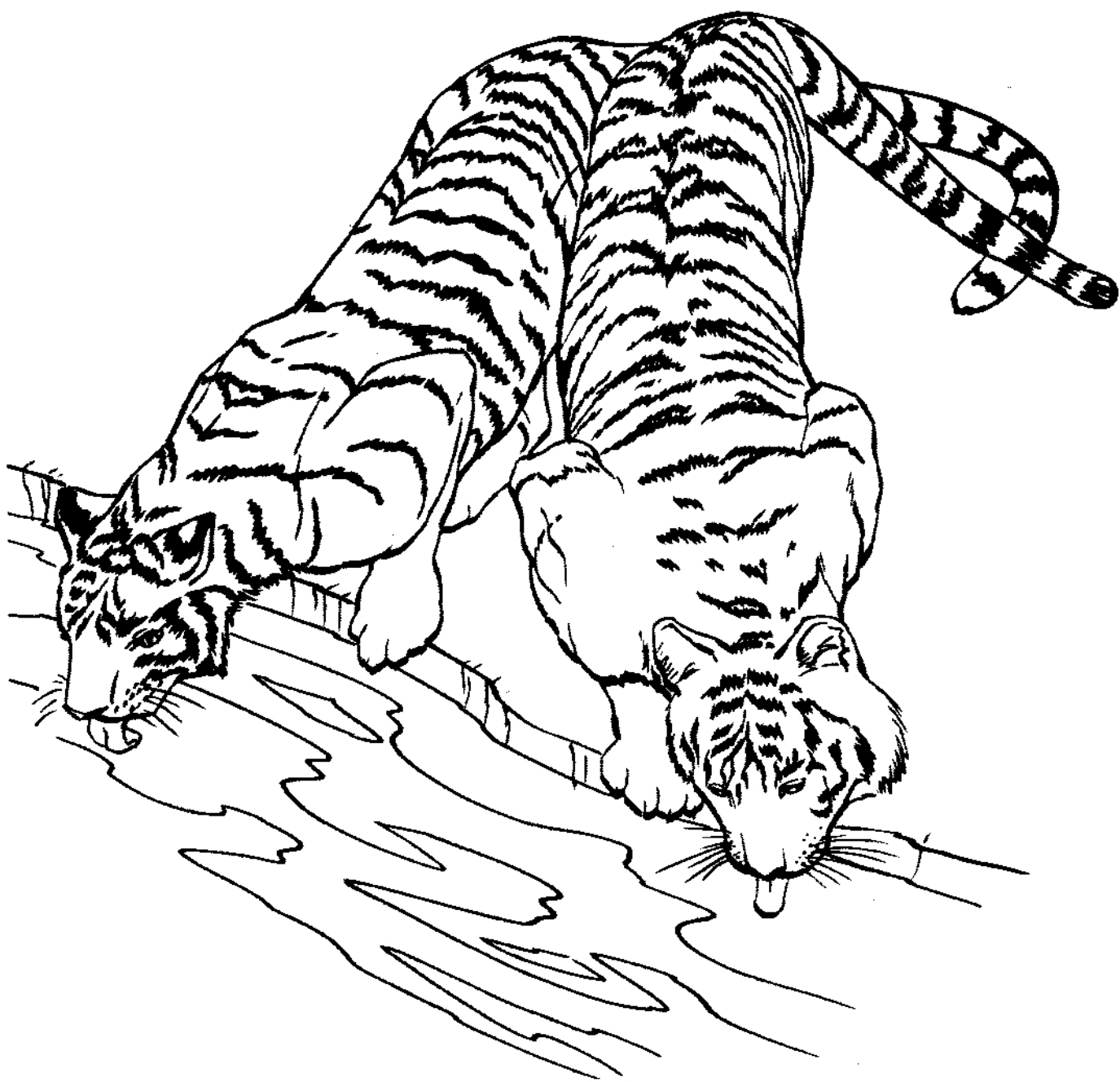

Tigers

1=A	10=J	19=S
2=B	11=K	20=T
3=C	12=L	21=U
4=D	13=M	22=V
5=E	14=N	23=W
6=F	15=O	24=X
7=G	16=P	25=Y
8=H	17=Q	26=Z
9=I	18=R	



18 8 9 14 15 3 5 18 15 19

11.

COOL CODE

Using the code, write the letters on the line to find out which very large animal is a vegetarian!

See Answers

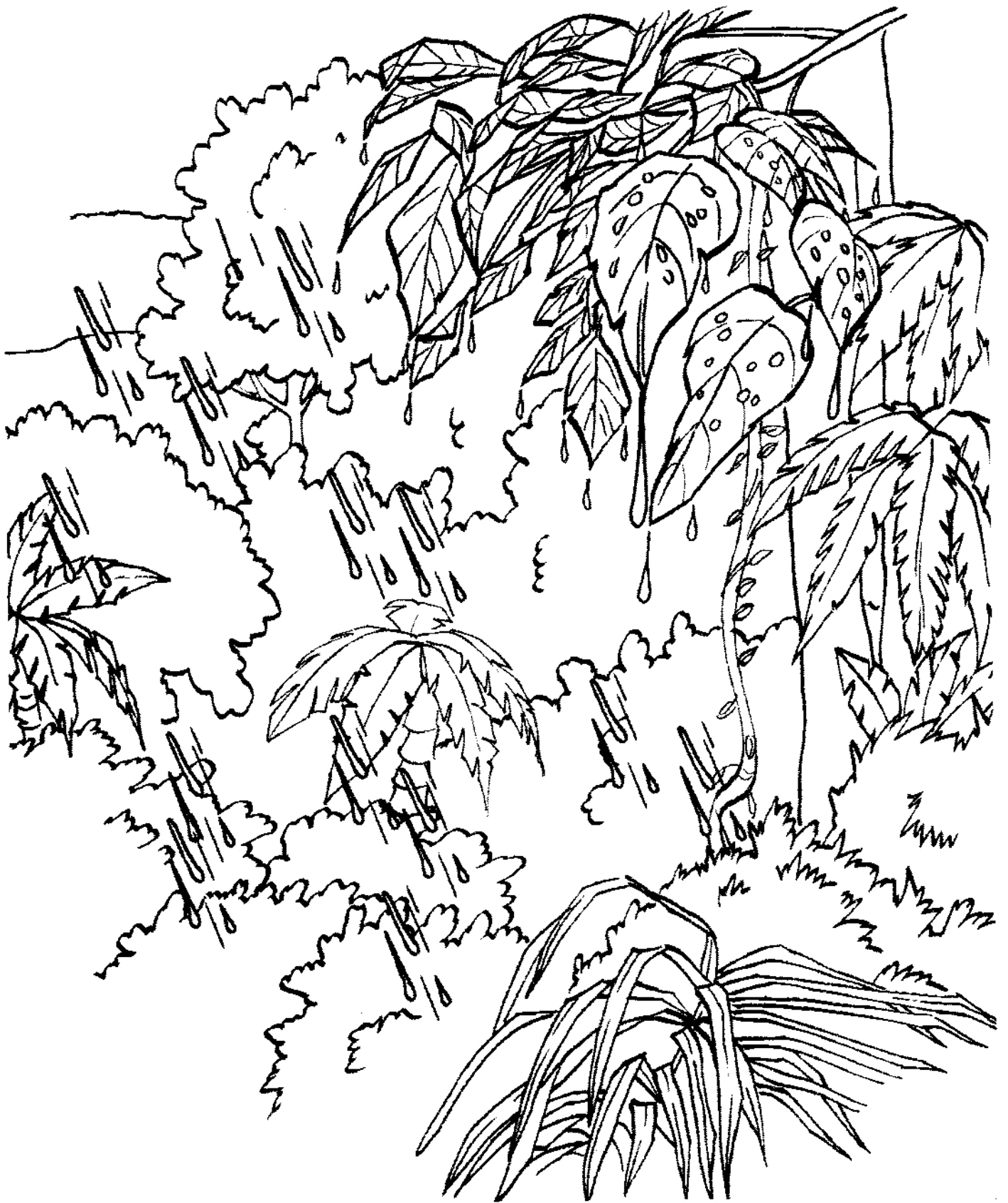

It rains every day in the rainforest.

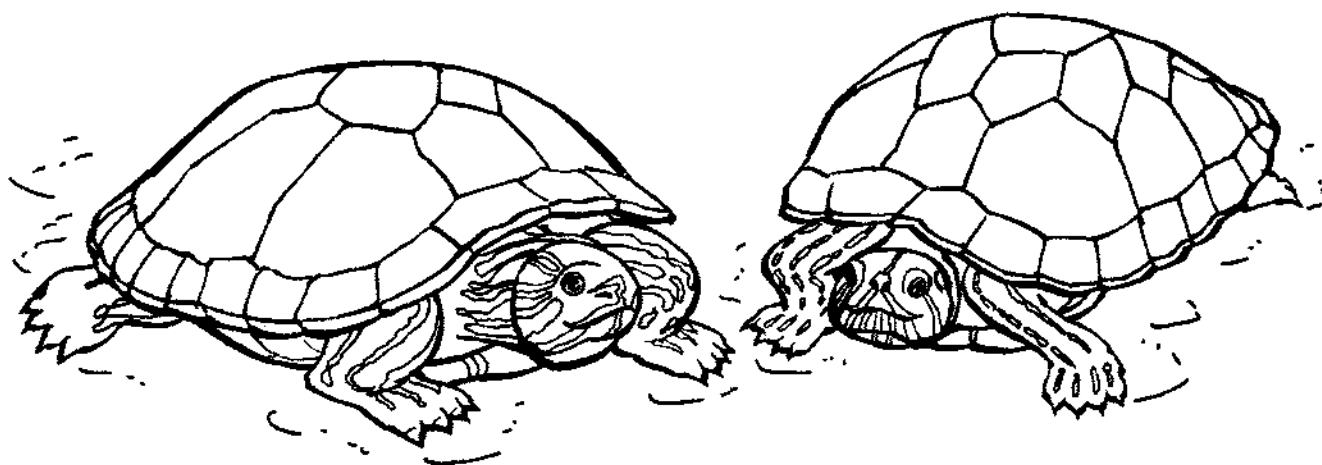
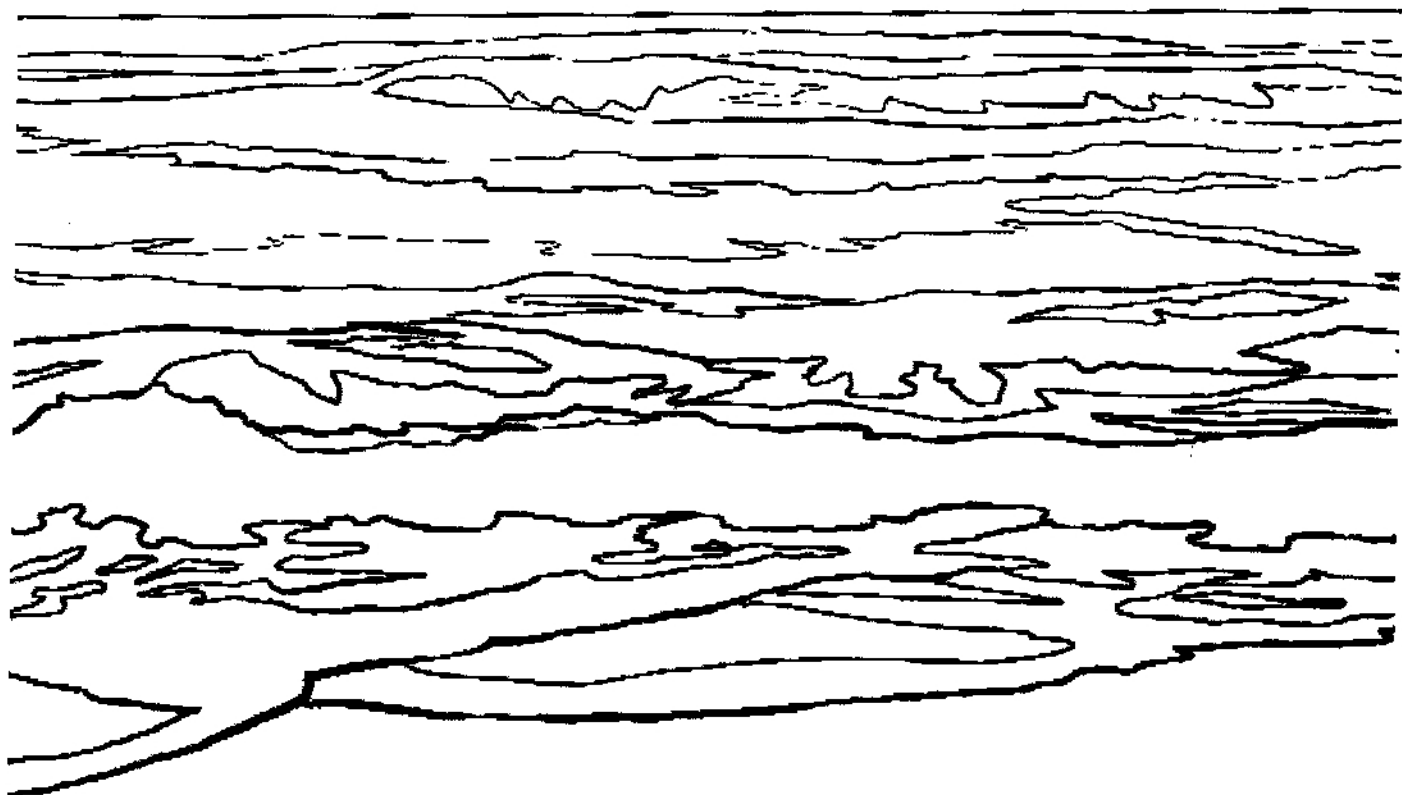

Turtles

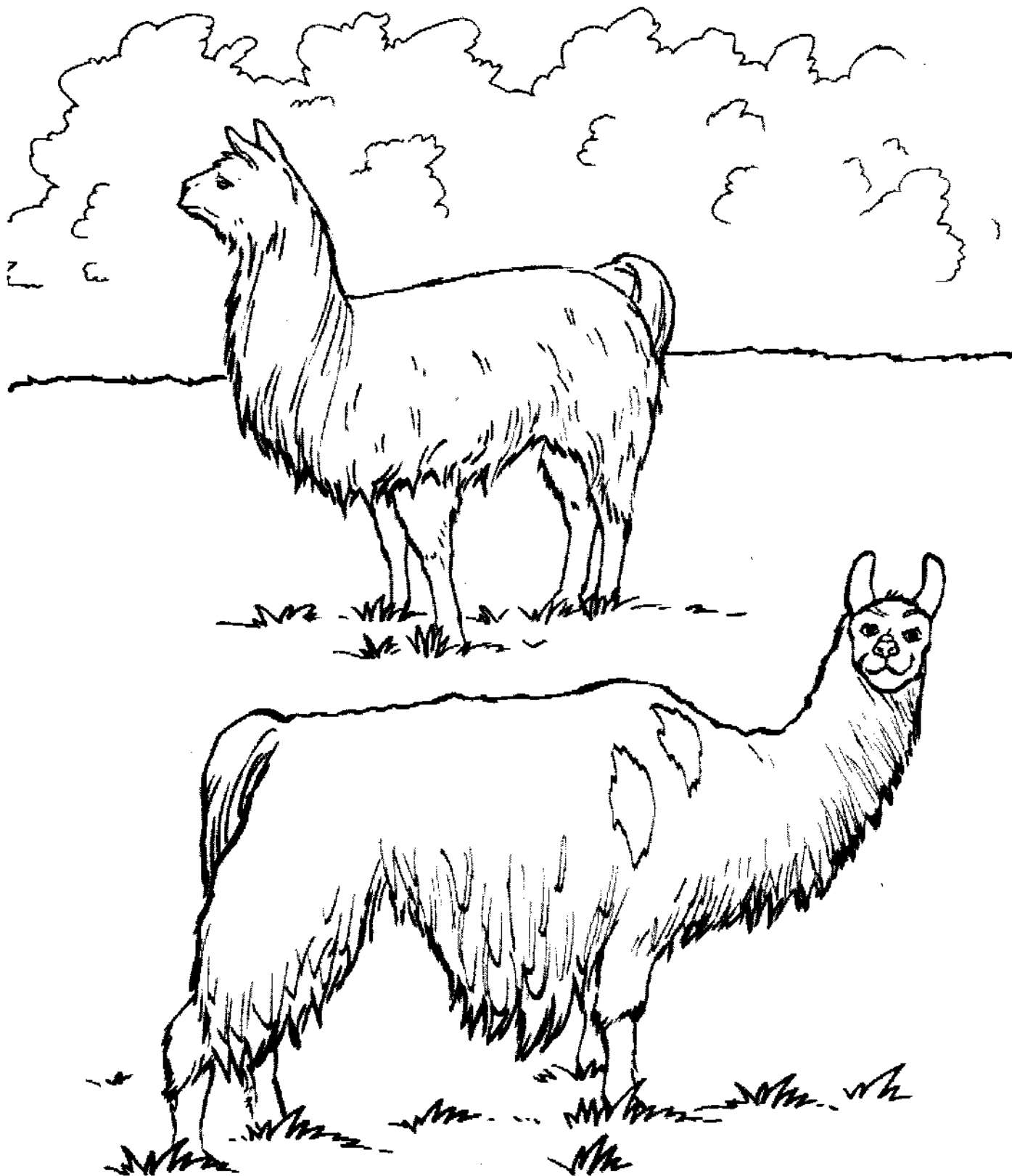

**The llama is the
western camel's closest relative.**

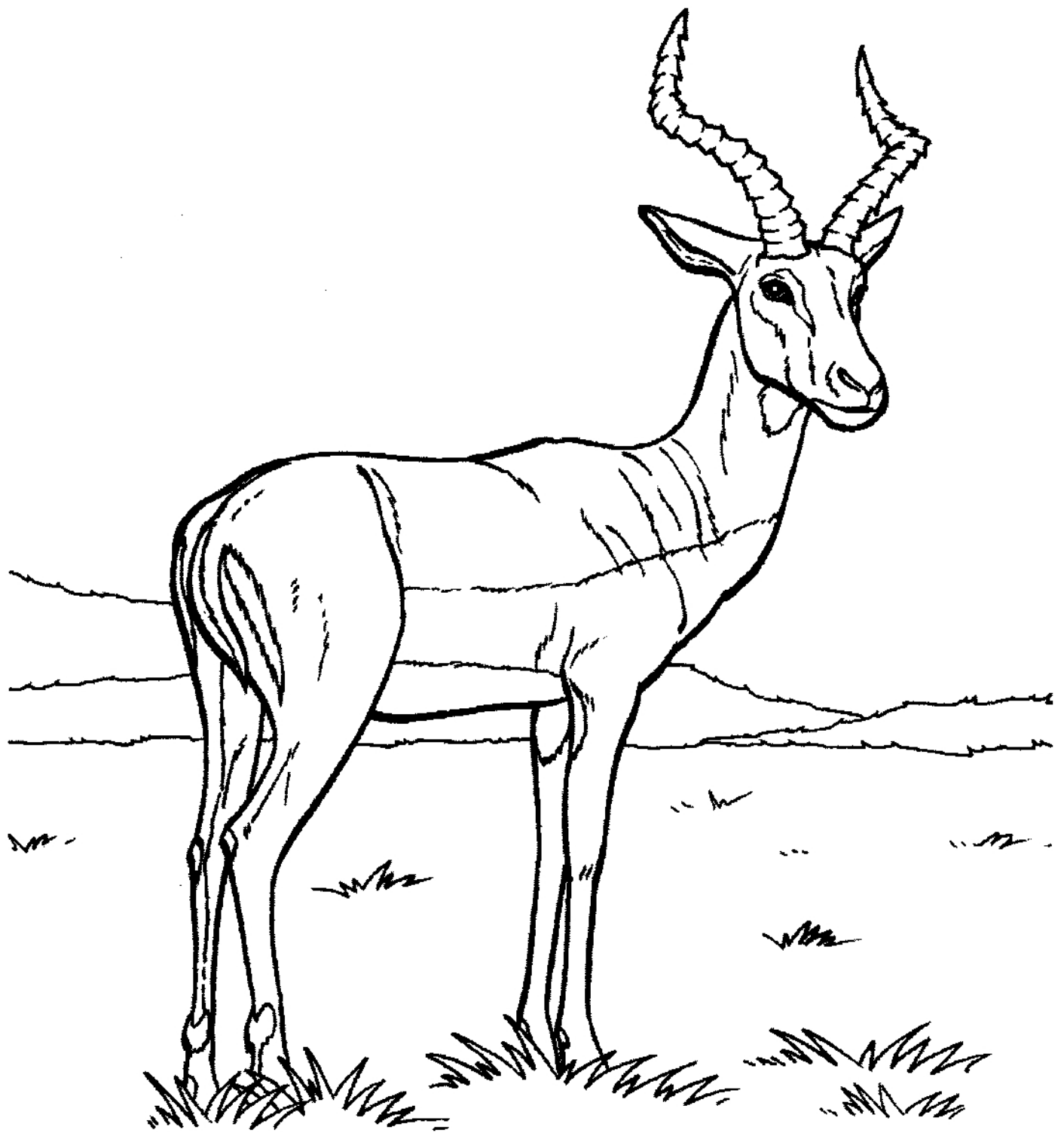

**Male impala have
impressive lyre-shaped horns.**

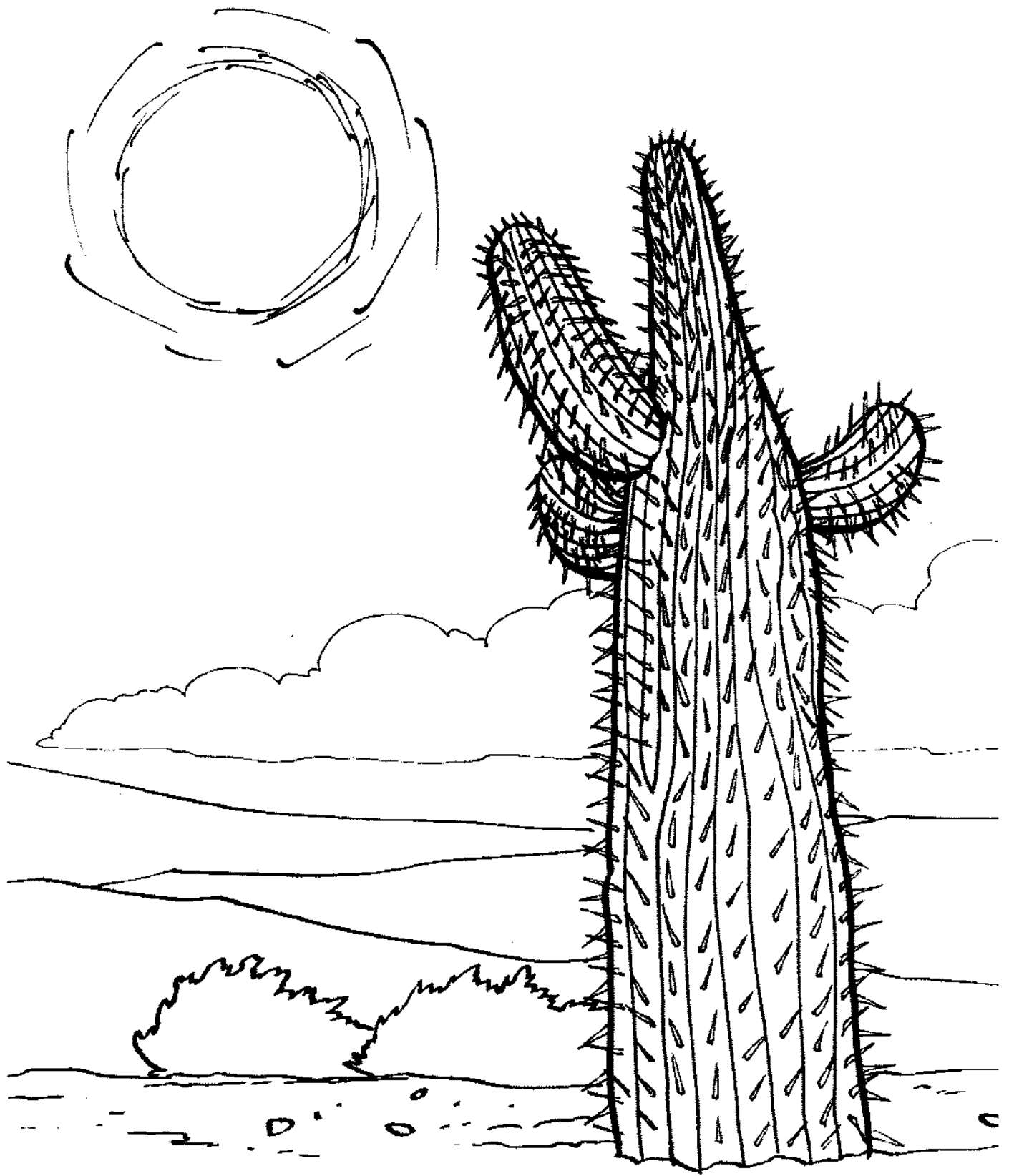

Deserts cover $\frac{1}{3}$ of the earth's surface.

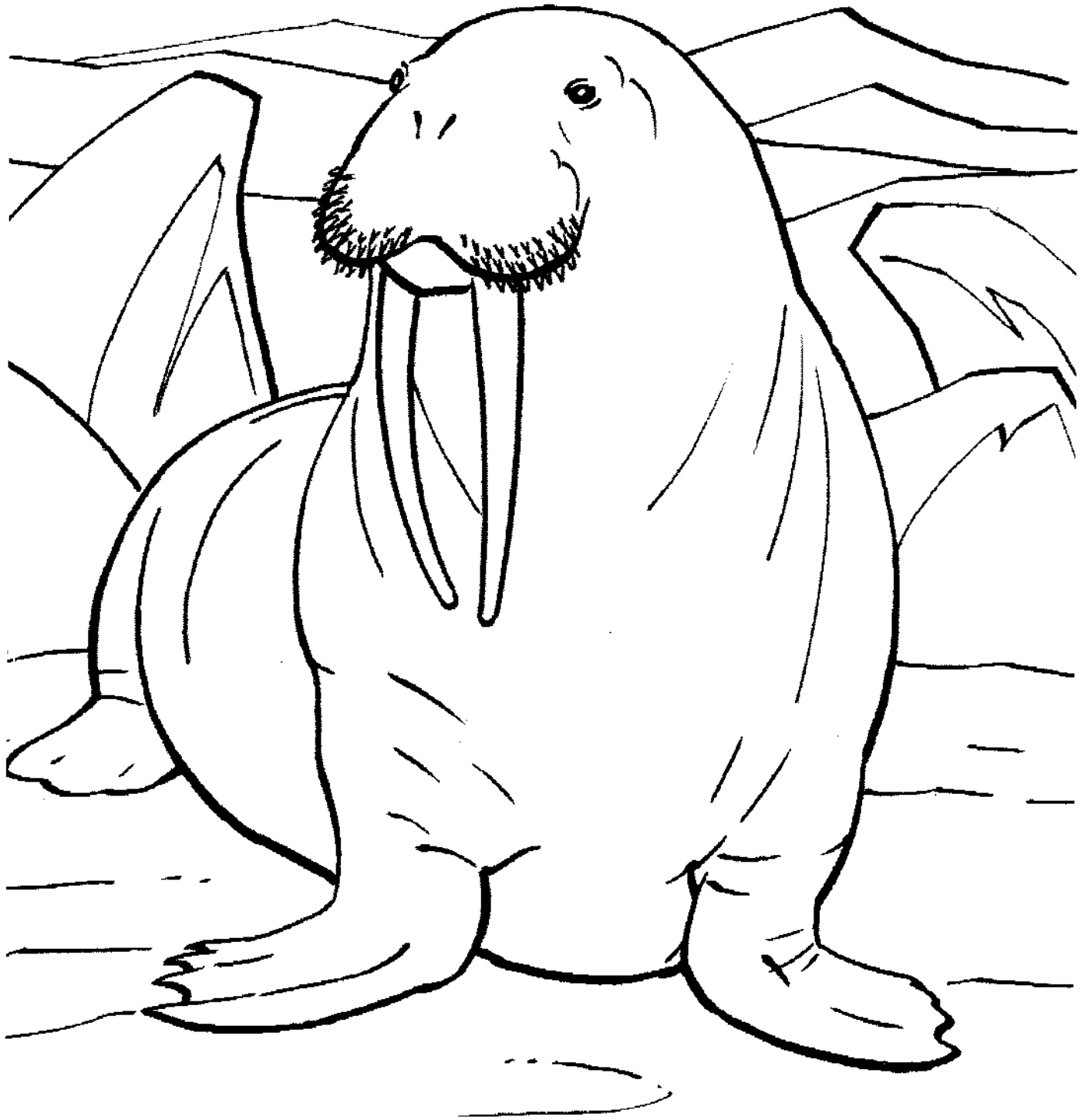

**Walrus live in large herds
often up to 2,000 individuals.**

OCEAN ARCTIC JUNGLE

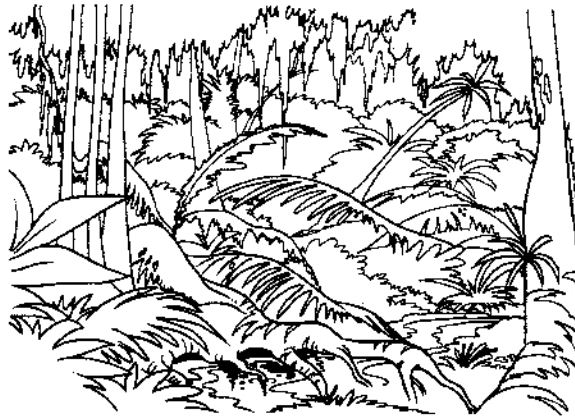

O	D	F	R	T	Y
C	H	C	A	Z	P
E	L	G	N	U	J
A	K	H	F	T	Y
N	B	D	E	U	L
A	R	C	T	I	C

12.

HABITAT SEARCH

Find and circle some of the world's habitats in the puzzle! Look up, down, across, and diagonally.

See Answers

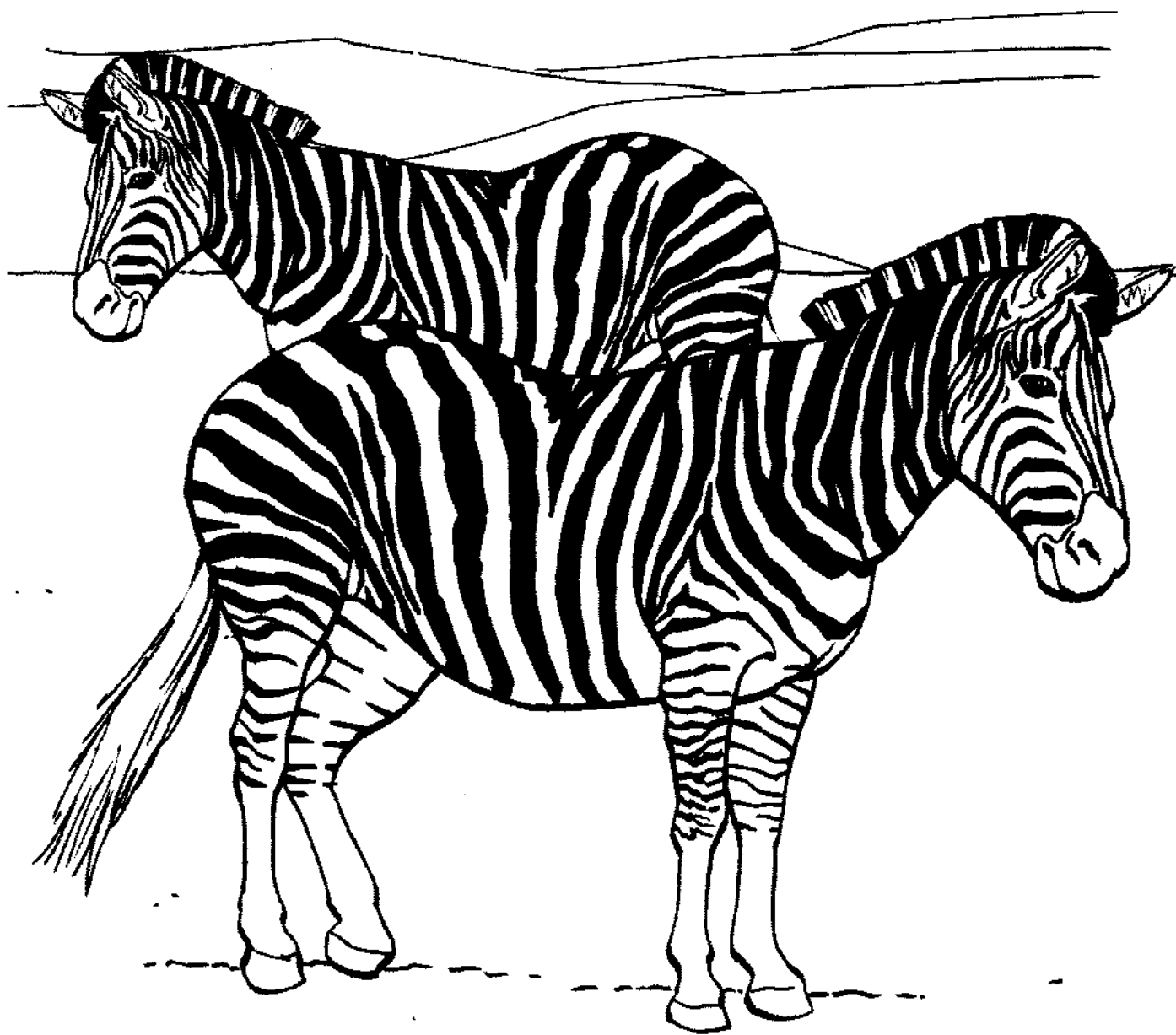

Zebras are a member of the horse family.



Bats

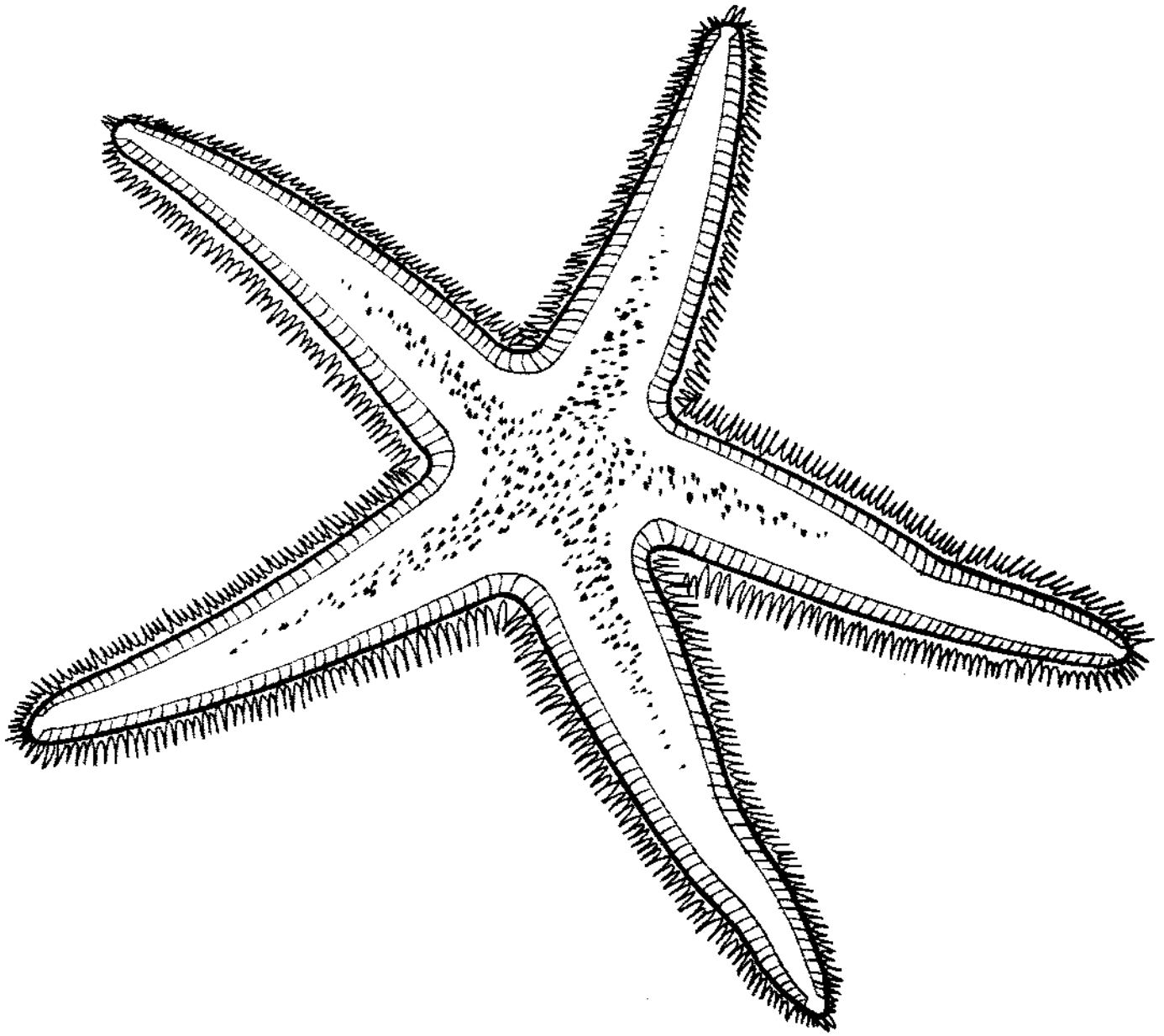

**Starfish can be found in
rock pools and on beaches.**

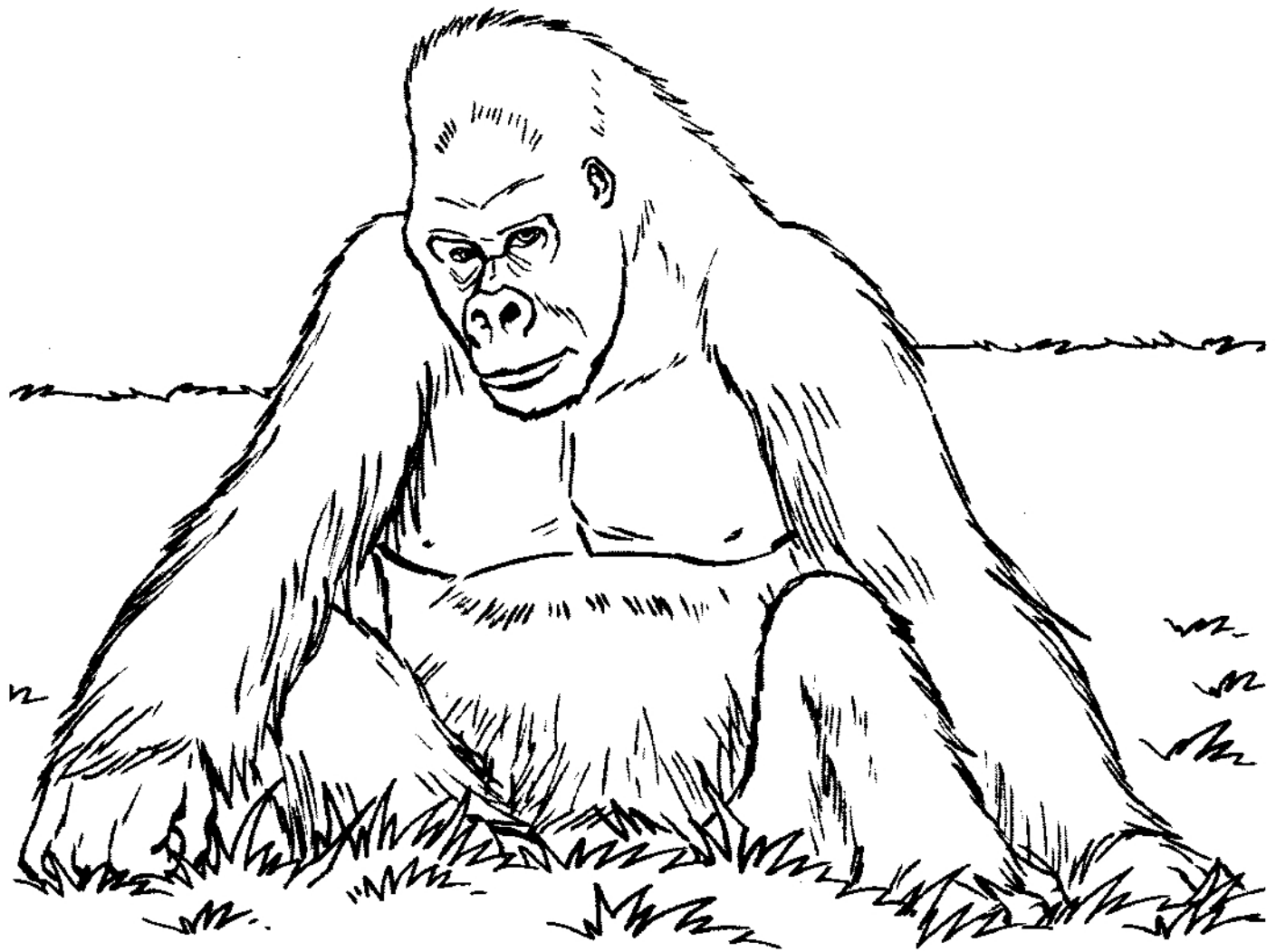

**Gorillas are the
largest of primates.**

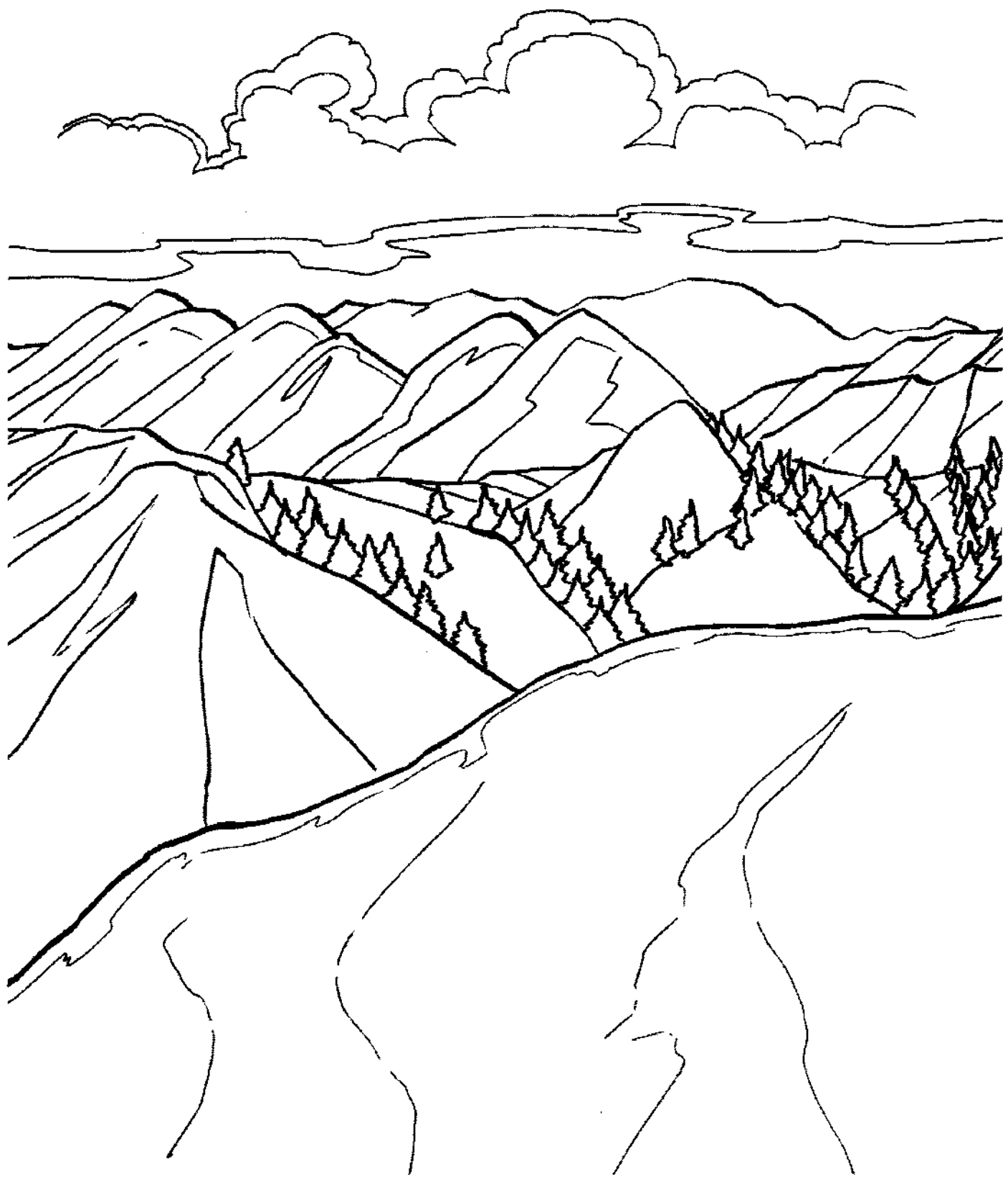

Mountains

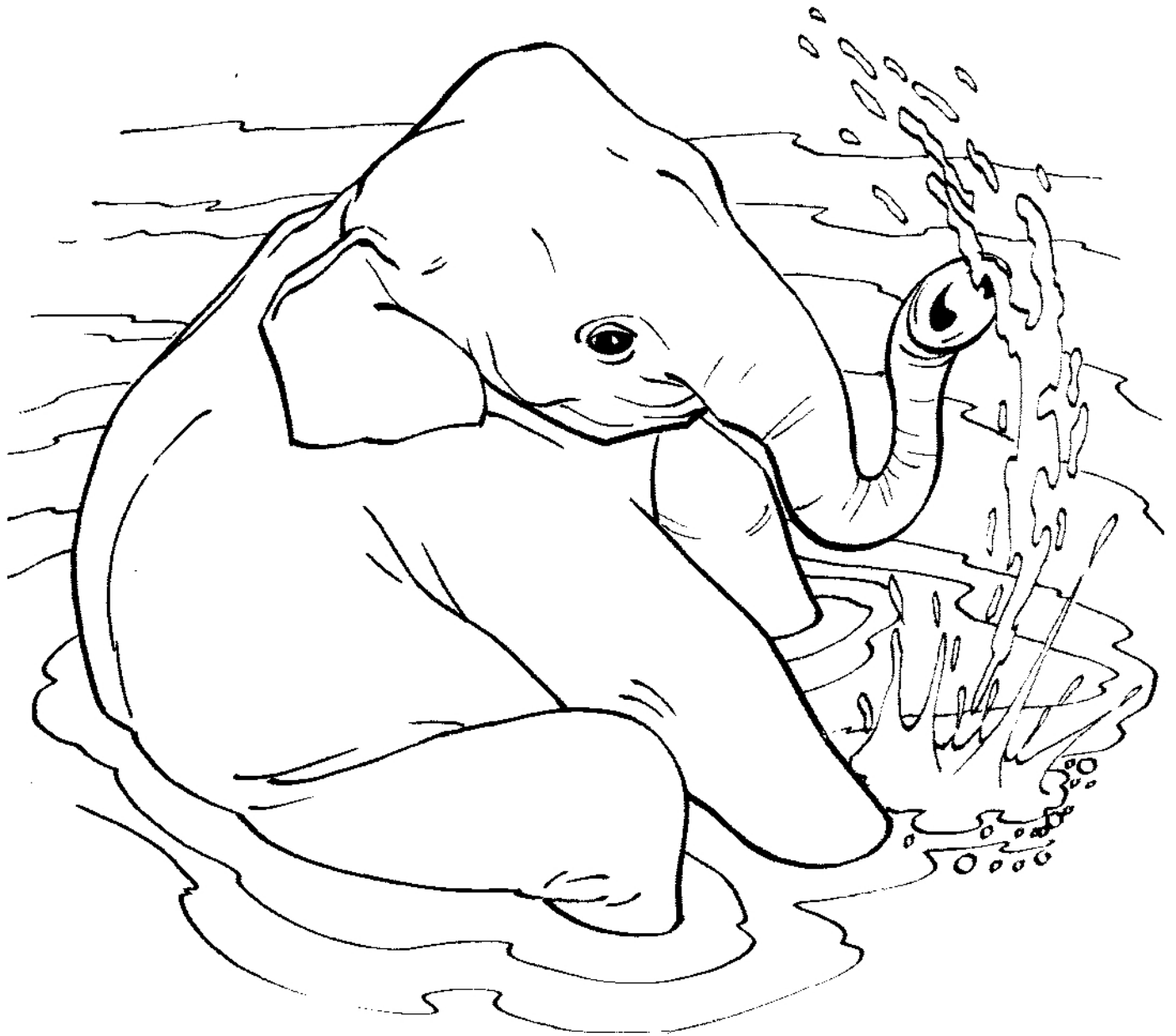

**An elephant can suck up to 2
gallons of water into its trunk in one go!**

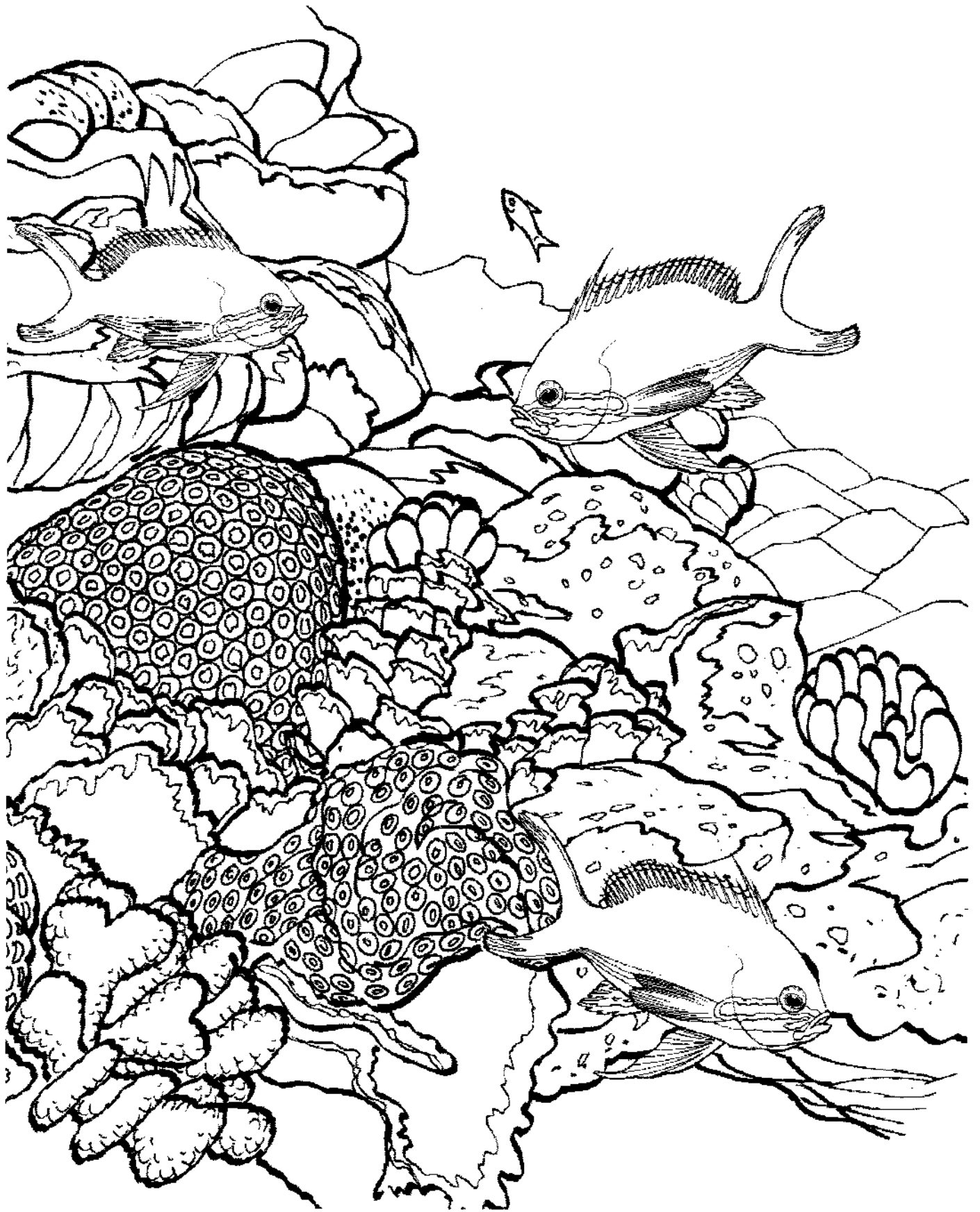

**The largest coral reef is the
OK Barrier Reef in Australia.**

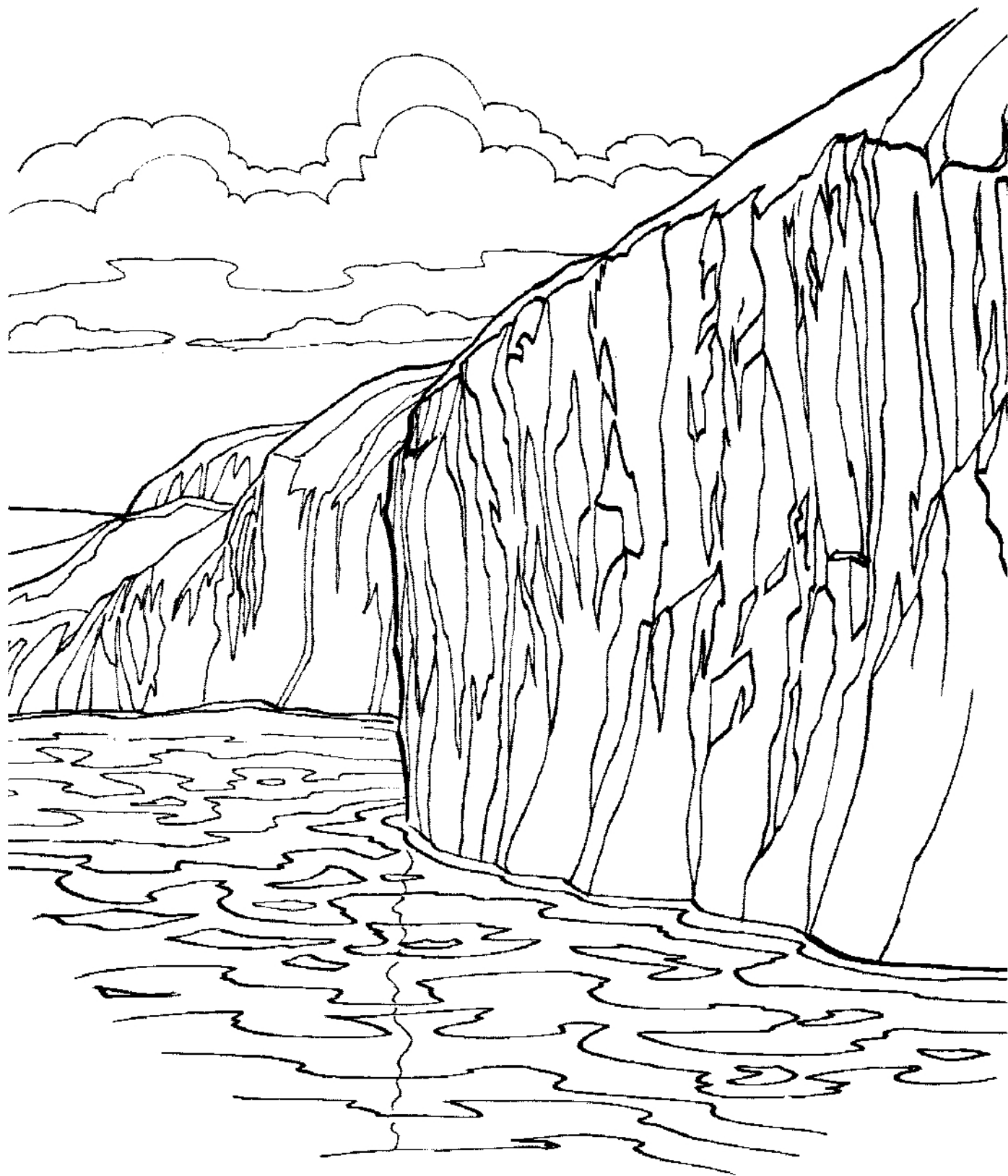

**The arctic is the region
around the North Pole.**

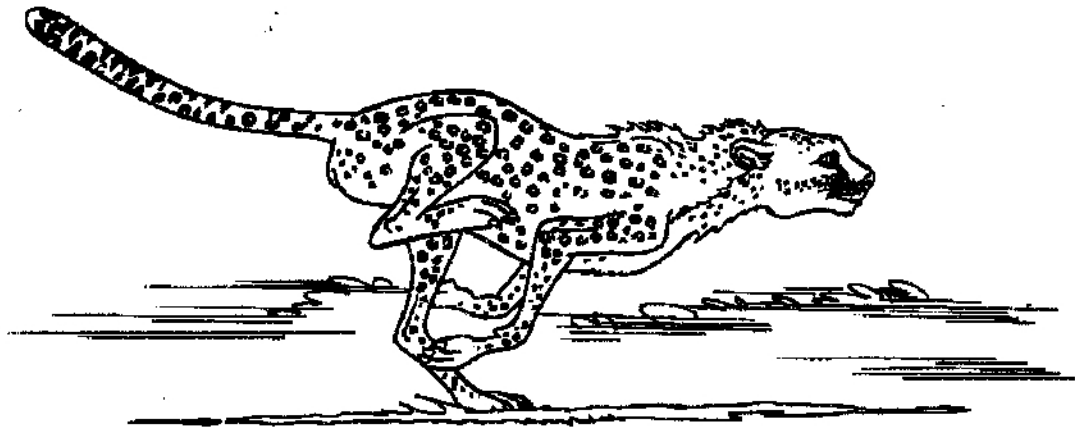

H E E C A H T

13.

UNSCRAMBLE THE WORD

Unscramble the word to find out which animal can run the fastest!

See Answers

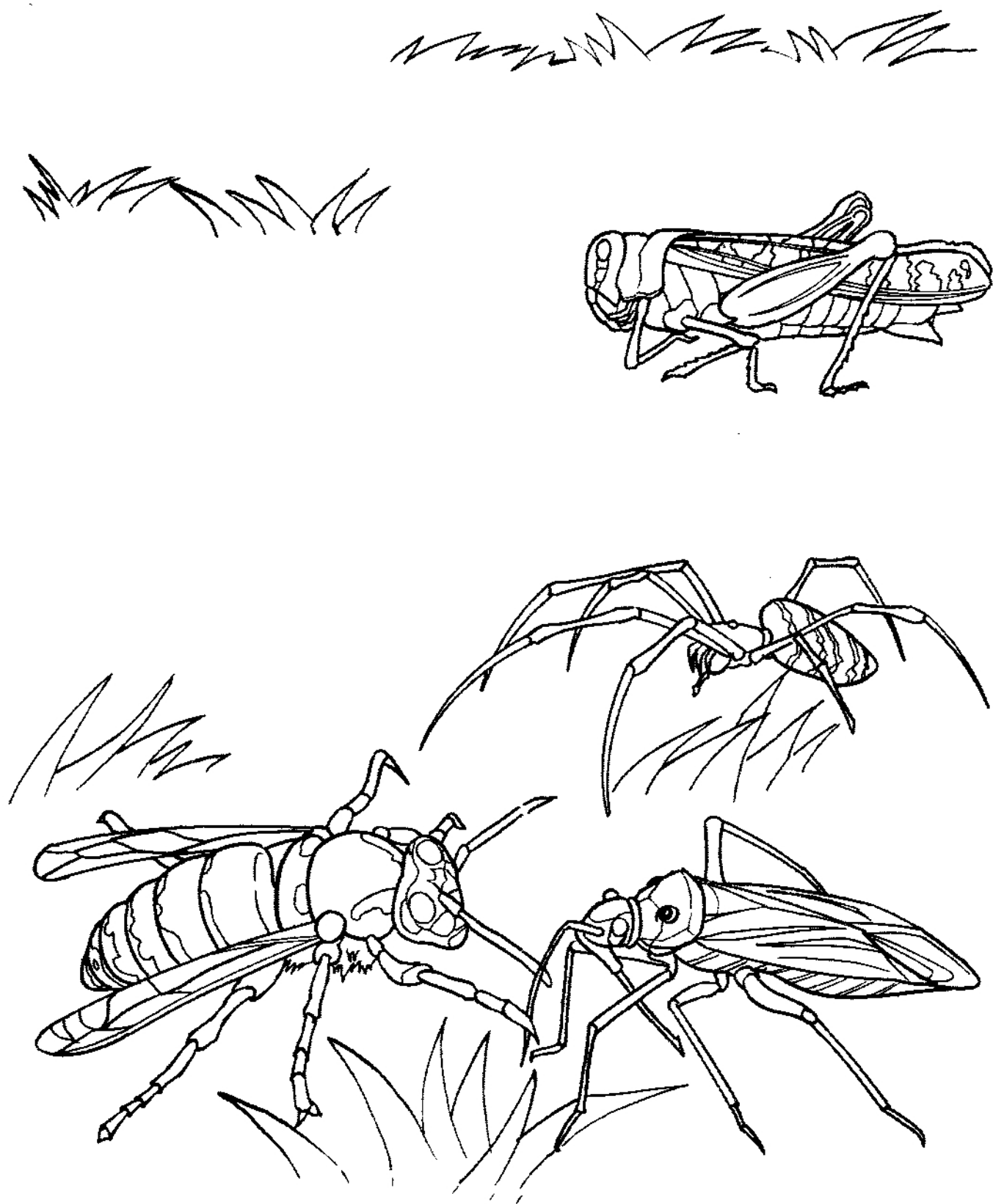

Insects



**A jaguar can be distinguished
from a leopard by its irregular spots
and shorter tail.**

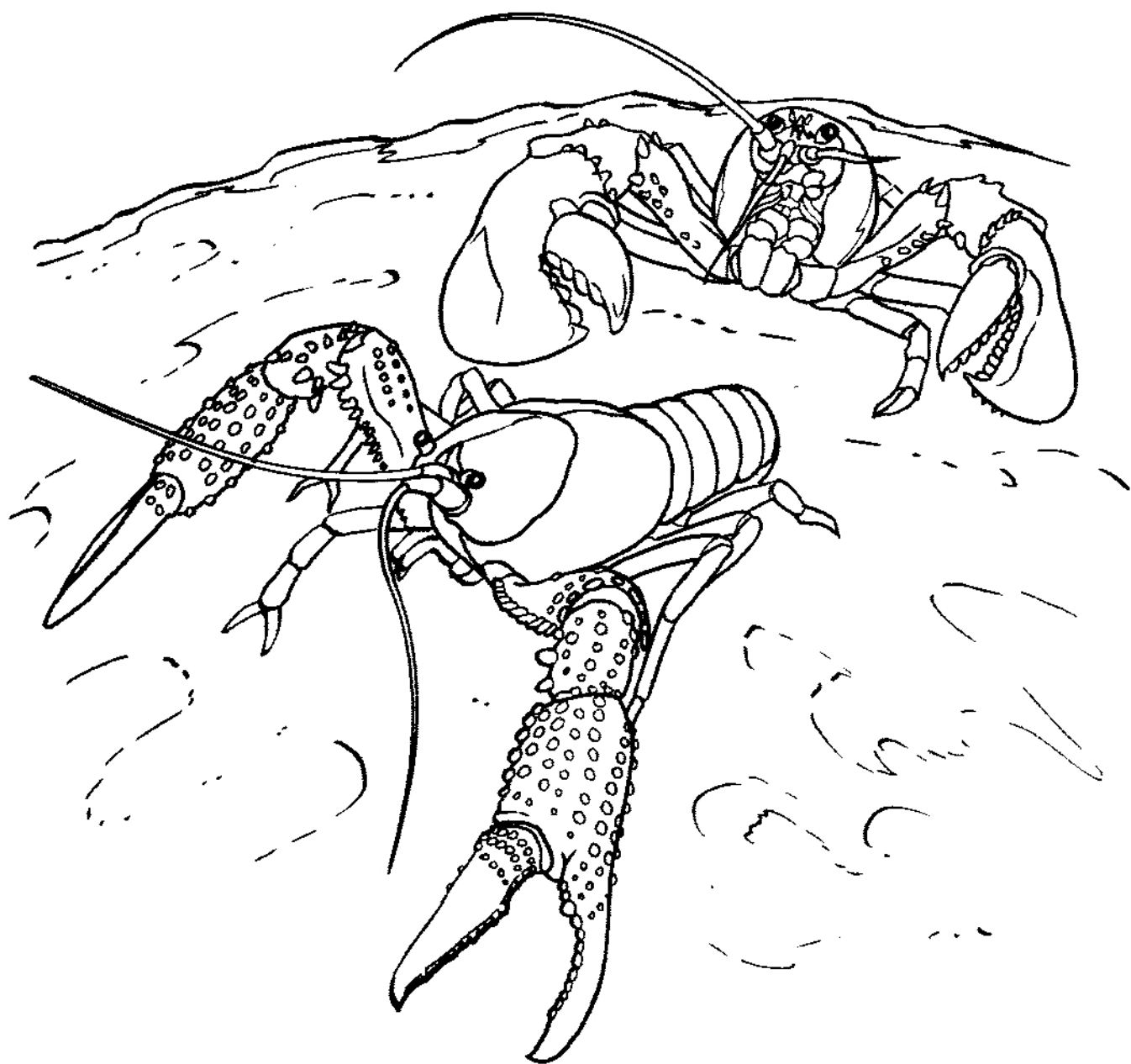

**Lobsters use the earth's
magnetic field as a compass.**

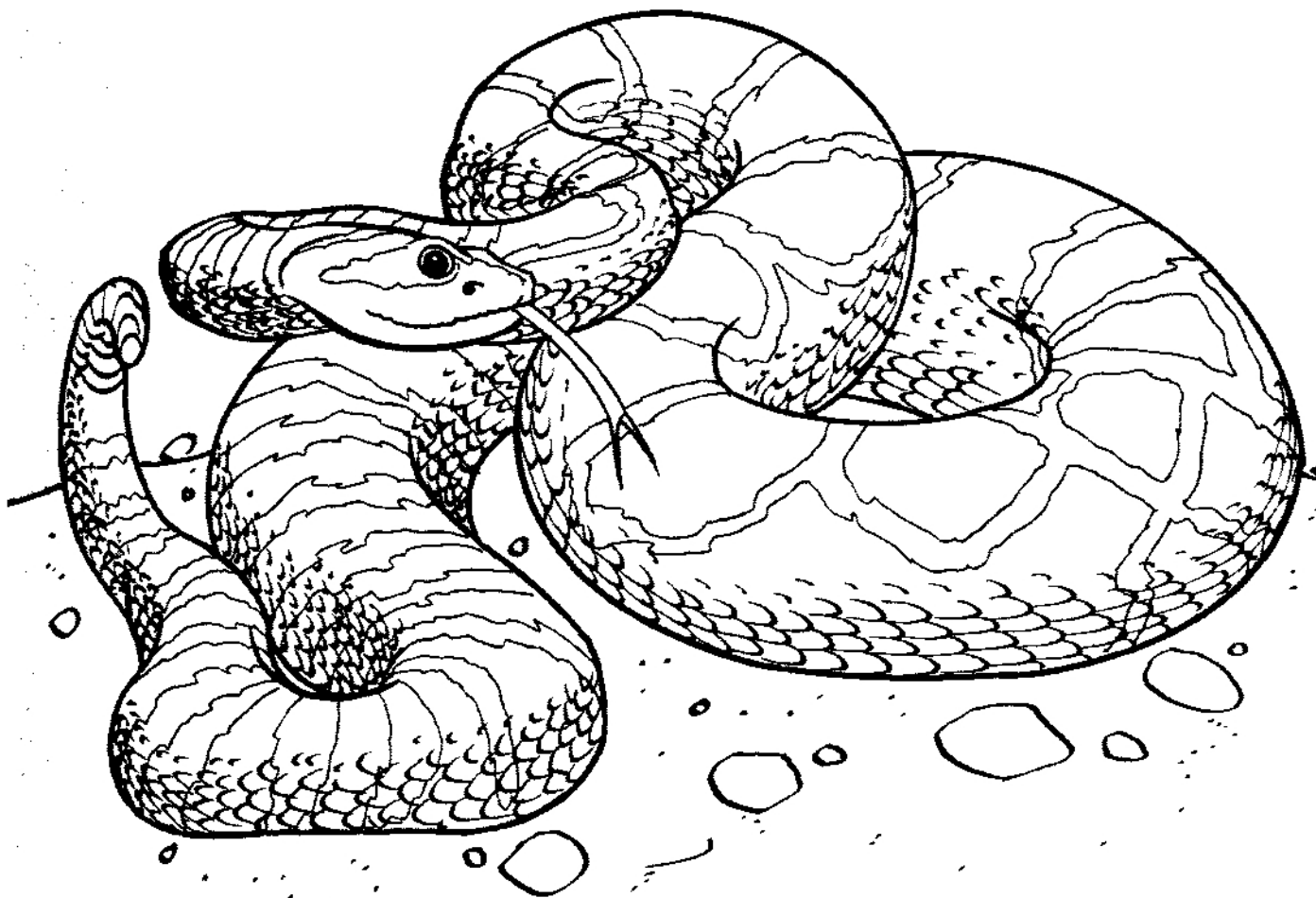

Rattlesnake

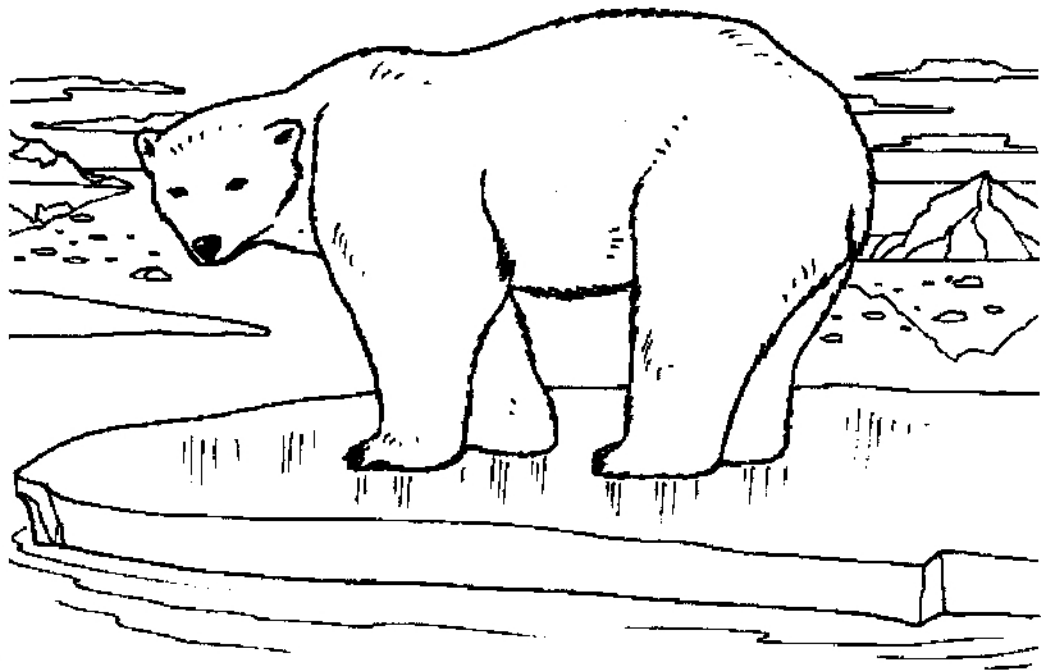

_____	_____
_____	_____
_____	_____
_____	_____

14.

HOW MANY WORDS?

How many three- and four-letter words can you make from the words NATURAL HABITAT? Write them on the lines.

See Answers

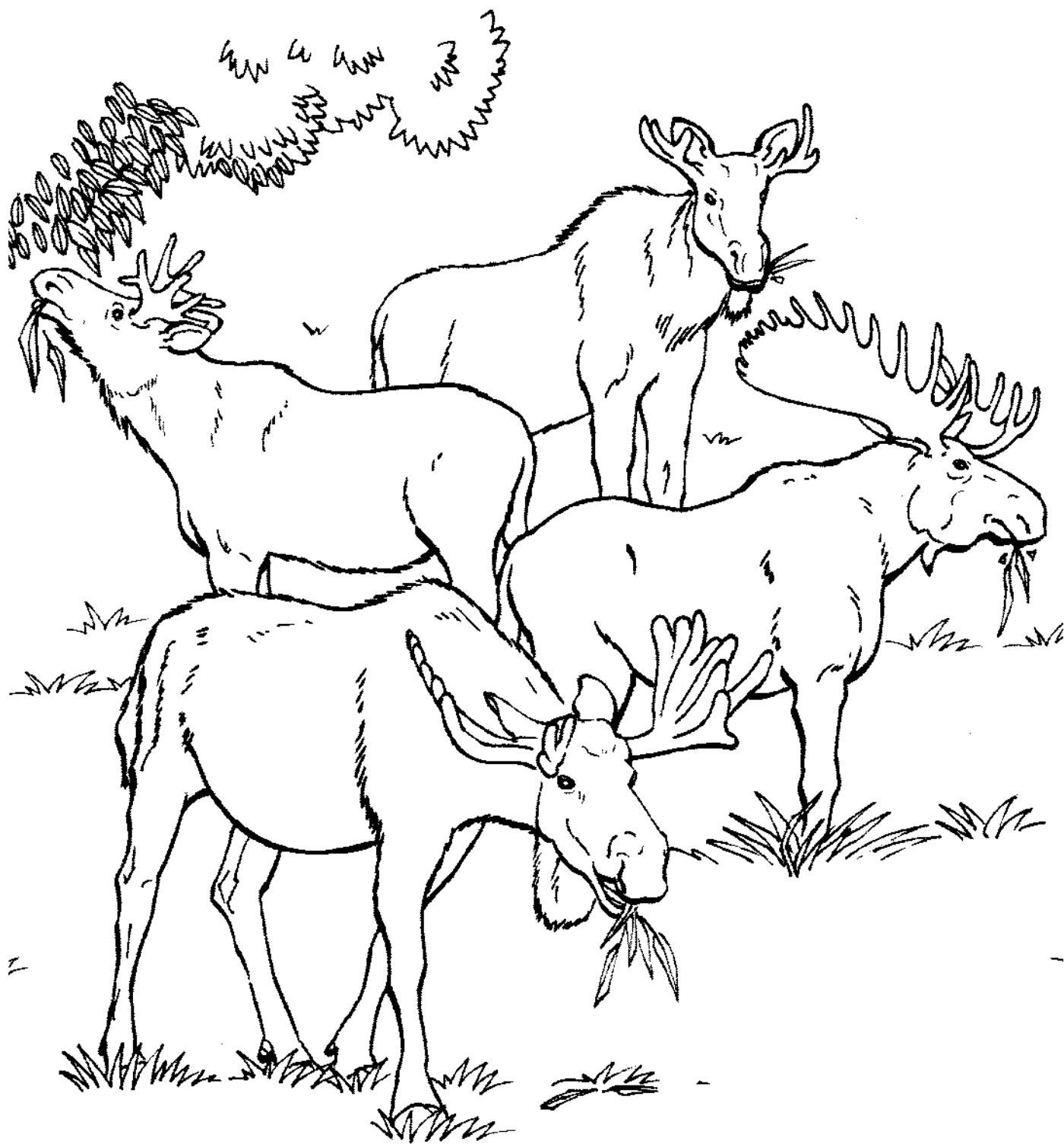

Moose

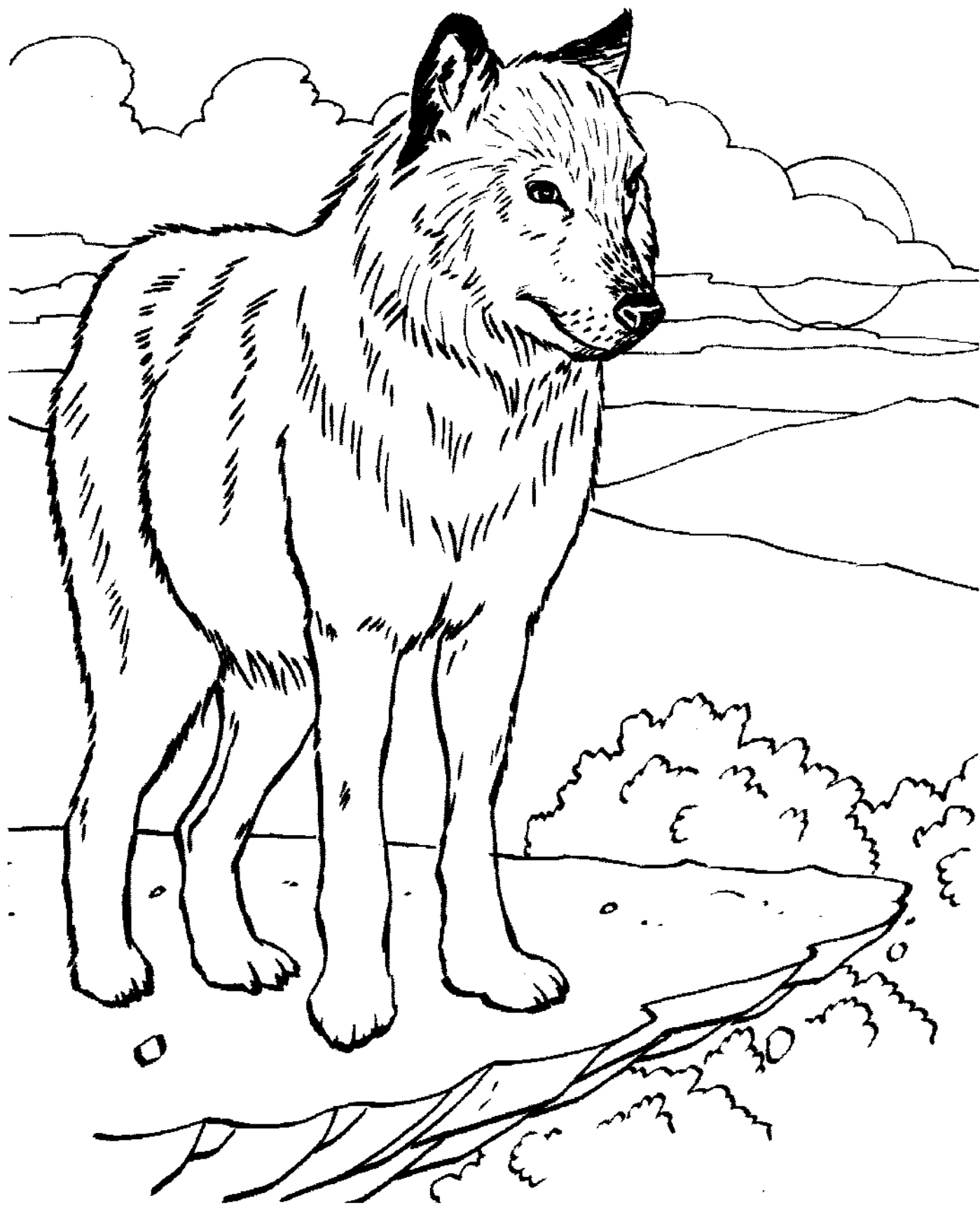

Wolf

ANSWERS

1.

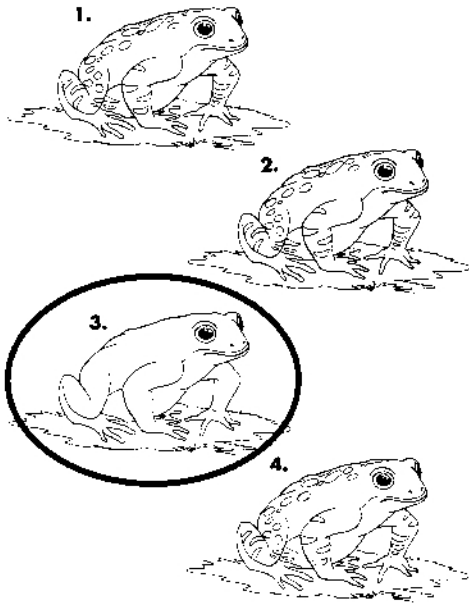

4.

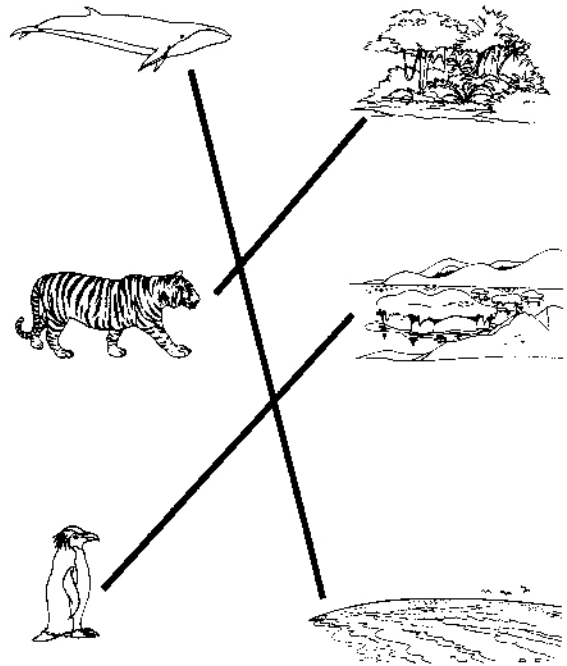

3.

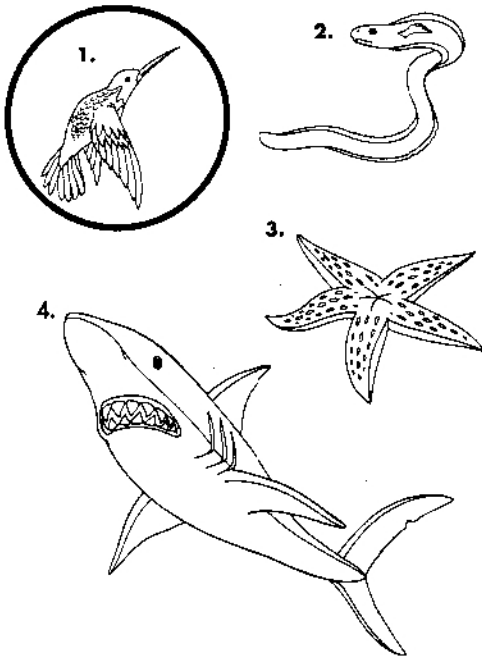

5.

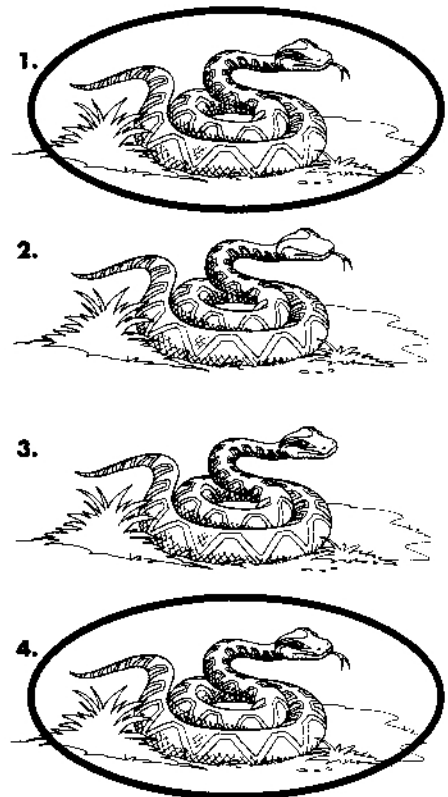

ANSWERS

6.



8.

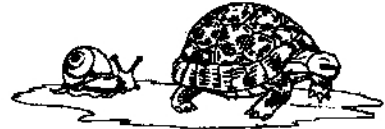

SOME POSSIBLE ANSWERS ARE:

SLOTH

SNAIL

TURTLE

7.



SOME POSSIBLE ANSWERS ARE:

POLAR BEAR

GRIZZLY BEAR

BLACK BEAR

9.



5

ANSWERS

10.



SOME POSSIBLE ANSWERS ARE:

<u>PEN</u>	<u>SAND</u>
<u>SAID</u>	<u>SEED</u>
<u>RAN</u>	<u>NEED</u>
<u>GEAR</u>	<u>SEE</u>

12.

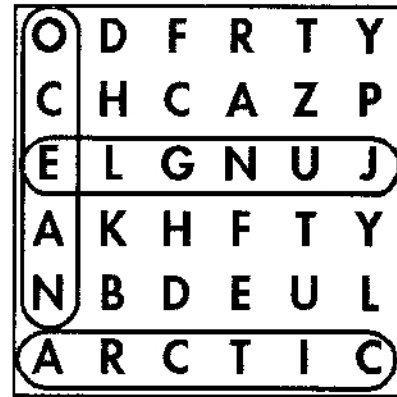

13.

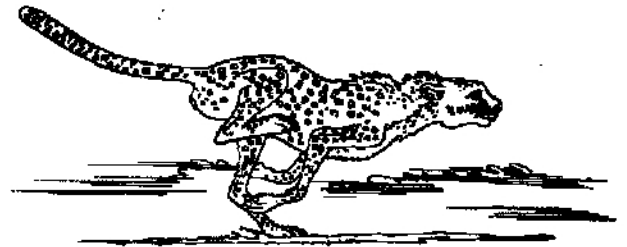

C H E E T A H

11.



R H I N O C E R O S
18 8 9 14 15 3 5 18 15 19

14.

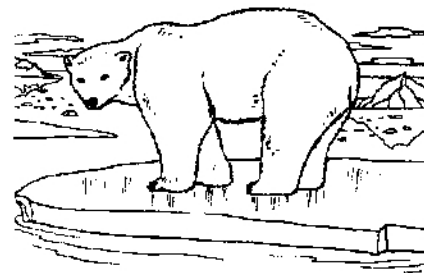

SOME POSSIBLE ANSWERS ARE:

<u>HAT</u>	<u>RANT</u>
<u>TAN</u>	<u>RUN</u>
<u>BAIT</u>	<u>TAB</u>
<u>ANT</u>	<u>BAT</u>